

TUBELITE[®]

DEPENDABLE

SERIES 400T CURTAIN WALL - CAPTURED GLASS (HVHZ) (IMPACT)

INSTALLATION NOTES:

- ONE (1) INSTALLATION ANCHOR IS REQUIRED AT EACH ANCHOR LOCATION SHOWN, UNLESS OTHERWISE STATED.
- THE NUMBER OF INSTALLATION ANCHORS DEPICTED IS THE MINIMUM NUMBERS OF ANCHORS TO BE USED FOR PRODUCT INSTALLATION.
- INSTALL INDIVIDUAL INSTALLATION ANCHORS WITHIN A TOLERANCE OF $\pm 1/2$ INCH OF THE DEPICTED LOCATION IN THE ANCHOR LAYOUT DETAIL (I.E., WITH OUT CONSIDERATION OF TOLERANCE). TOLERANCE ARE NOT CUMULATIVE FROM ONE INSTALLATION ANCHOR TO THE NEXT.
- REFER TO SECTION 7 FOR ANCHOR TYPE, SUBSTRATE STRENGTH, EMBEDMENT, & EDGE DISTANCE REQUIREMENTS. FOLLOW MANUFACTURER INSTALLATION INSTRUCTIONS FOR INSTALLATION OF ANCHORS.
- MINIMUM EMBEDMENT AND EDGE DISTANCE EXCLUDE WALL FINISHES, INCLUDING BUT NOT LIMITED TO STUCCO, FOAM, BRICK VENEER, AND SIDING.
- INSTALLATION ANCHORS AND ASSOCIATED HARDWARE MUST BE MADE OF CORROSION RESISTANT MATERIAL OR HAVE A CORROSION RESISTANT COATING.
- INSTALLATION ANCHORS SHALL BE INSTALLED IN ACCORDANCE WITH ANCHOR MANUFACTURER'S INSTALLATION INSTRUCTIONS, AND ANCHORS SHALL NOT BE USED IN SUBSTRATES WITH STRENGTHS LESS THAN THE MINIMUM STRENGTH SPECIFIED BY THE ANCHOR MANUFACTURER. ADHESIVE ANCHORS MUST BE INSTALLED BY PERSONNEL CERTIFIED FOR THE SPECIFIED ANCHOR INSTALLATION.

INSTRUCTIONS:

USE CHARTS AS FOLLOW

- DETERMINE DESIGN WIND LOAD REQUIREMENT BASED ON WIND VELOCITY, BLDG. HEIGHT, WIND ZONE USING APPLICABLE ASCE 7 STANDARD.
- SEE CHARTS ON SECTION 6 FOR DESIGN LOAD CAPACITY OF DESIRED GLASS SIZE.
- CHECK MULLION CAPACITY FOR A GIVEN SPACING, HEIGHT, SINGLE SPAN, TWIN SPAN, MULTIPLE SPANS AND CORNERS ON SECTIONS 3 & 4.
- USING HEAD/SILL ANCHOR DETAILS, SELECT ANCHOR OPTION FROM TABLES ON SECTION 7 WITH DESIGN RATING MORE THAN DESIGN LOAD SPECIFIED IN STEP 1 ABOVE.
- THE LOWEST VALUE RESULTING FROM STEPS 2, 3, AND 4 SHALL APPLY TO ENTIRE SYSTEM.

GENERAL NOTES:

- THE PRODUCT SHOWN HEREIN IS DESIGNED AND MANUFACTURED TO COMPLY WITH THE CURRENT FLORIDA BUILDING CODE, **INCLUDING** REQUIREMENTS FOR HVHZ AND HAS BEEN EVALUATED ACCORDING TO THE FOLLOWING:
 - AAMA 501-15
 - ASTM E283-19
 - ASTM E330-14(21)
 - ASTM E331-00(16)
 - ASTM E1886-19
 - ASTM E1996-20
 - TAS 201-94
 - TAS 202-94
 - TAS 203-94
- ADEQUACY OF THE EXISTING STRUCTURAL CONCRETE/MASONRY, 2X AND STEEL STUD FRAMING AS A MAIN WIND FORCE RESISTING SYSTEM CAPABLE OF WITHSTANDING AND TRANSFERRING APPLIED PRODUCT LOADS TO THE FOUNDATION IS THE RESPONSIBILITY OF THE ENGINEER OR ARCHITECT OF RECORD FOR THE PROJECT OF INSTALLATION.
- 2X BUCKS (WHEN USED) SHALL BE DESIGNED AND ANCHORED TO PROPERLY TRANSFER ALL LOADS TO THE STRUCTURE. BUCK DESIGN AND THE INSTALLATION IS THE RESPONSIBILITY OF THE ENGINEER OR ARCHITECT OF RECORD FOR THE PROJECT OF INSTALLATION.
- THE INSTALLATION DETAILS DESCRIBED HEREIN ARE GENERIC AND MAY NOT REFLECT ACTUAL CONDITIONS FOR A SPECIFIC SITE. IF SITE CONDITION CAUSE INSTALLATION TO DEVIATE FROM THE REQUIREMENTS DETAILED HEREIN, A LICENSED ENGINEER OR ARCHITECT SHALL PREPARE SITE SPECIFIC DOCUMENTS FOR USE WITH THIS DOCUMENT.
- APPROVED IMPACT PROTECTIVE SYSTEM **IS NOT REQUIRED** TO PROTECT THIS PRODUCT IN AREAS REQUIRING IMPACT RESISTANCE.
- MATERIALS INCLUDING BUT NOT LIMITED TO STEEL/METAL SCREWS, THAT COME INTO CONTACT WITH OTHER DISSIMILAR MATERIALS SHALL MEET THE REQUIREMENTS OF THE CURRENT FLORIDA BUILDING CODE.

TABLE OF CONTENTS	
SECTION	SECTION DESCRIPTION
1	COVER SHEET & GENERAL NOTES
2	ELEVATION
3	HORIZONTAL SECTIONS
4	VERTICAL SECTIONS
5	DOOR SECTION DETAILS
6	GLAZING DETAILS
7	ANCHOR DETAILS
8	WIND/DEAD LOAD ANCHOR DETAILS
9	COMPONENTS & BILL OF MATERIALS

TUBELITE[®]
DEPENDABLE
 LEADERS IN ECO-EFFICIENT STOREFRONT,
 CURTAINWALL AND ENTRANCE SYSTEMS

3056 WALKER RIDGE DRIVE N.W.
 WALKER, MICHIGAN 49544
 PH: 800 866 2227 FX: 616 301 0008

TITLE: SERIES 400T CURTAIN WALL -
 CAPTURED GLASS
 (HVHZ) (IMPACT)

COVER SHEET & GENERAL NOTES

PREPARED BY: BUILDING DROPS, INC.

1900 NE MIAMI CT., STE. 2-15
 MIAMI, FL 33132
 PH: (954) 399-8478
 FAX: (954) 744-4738
 WEB: www.buildingdrops.com



REMARKS	BY	DATE
MULLION UPDATE	DI	2/2024

THE INSTALLATION DETAILS DESCRIBED HEREIN ARE GENERIC AND MAY NOT REFLECT ACTUAL CONDITIONS FOR A SPECIFIC SITE. IF SITE CONDITIONS CAUSE INSTALLATION TO DEVIATE FROM THE REQUIREMENTS DETAILED HEREIN, A LICENSED ENGINEER OR ARCHITECT SHALL PREPARE SITE SPECIFIC DOCUMENTS FOR USE WITH THIS DOCUMENT



FL #: **FL46180**

DATE: **12.19.23**

DWG. BY: **MS** CHK. BY: **HFN**

SCALE: **NTS**

DWG. #: **TLI015**

SECTION
1.0

s:\projects\tubelite, inc\fbz-24-0164-fbc submittal - f46180-400t series impact curtainwall revisions\dwg\46180\11015.dwg 2/27/2024 2:39 PM

TITLE: SERIES 400T CURTAIN WALL -
 CAPTURED GLASS
 (HVHZ) (IMPACT)
 ELEVATIONS

PREPARED BY:
BUILDING DROPS, INC.
 1900 NE MIAMI CT., STE. 2-15
 MIAMI, FL 33132
 PH: (954) 399-8478
 FAX: (954) 744-4738
 WEB: www.buildingdrops.com



REMARKS	BY	DATE
MULLION UPDATE	DI	2/2024

THE INSTALLATION DETAILS DESCRIBED HEREIN ARE
 GENERIC AND MAY NOT REFLECT ACTUAL CONDITIONS FOR
 A SPECIFIC SITE. IF SITE CONDITIONS CAUSE INSTALLATION
 TO DEVIATE FROM THE REQUIREMENTS DETAILED HEREIN, A
 LICENSED ENGINEER OR ARCHITECT SHALL PREPARE SITE
 SPECIFIC DOCUMENTS FOR USE WITH THIS DOCUMENT



FL #:
FL46180

DATE: **12.19.23**

DWG. BY: **MS** CHK. BY: **HFN**

SCALE: **NTS**

DWG. #: **TLI015**

SECTION
2.0

AVERAGE MULLION SPACING
 TYP. MULL. (W) = $\frac{W2 + W3}{2}$ OR $\frac{W4 + W5}{2}$
 JAMB MULL. (W) = W3 OR W6
 OUTSIDE CORNER MULL. (W) = $\frac{W1 + W2}{2}$

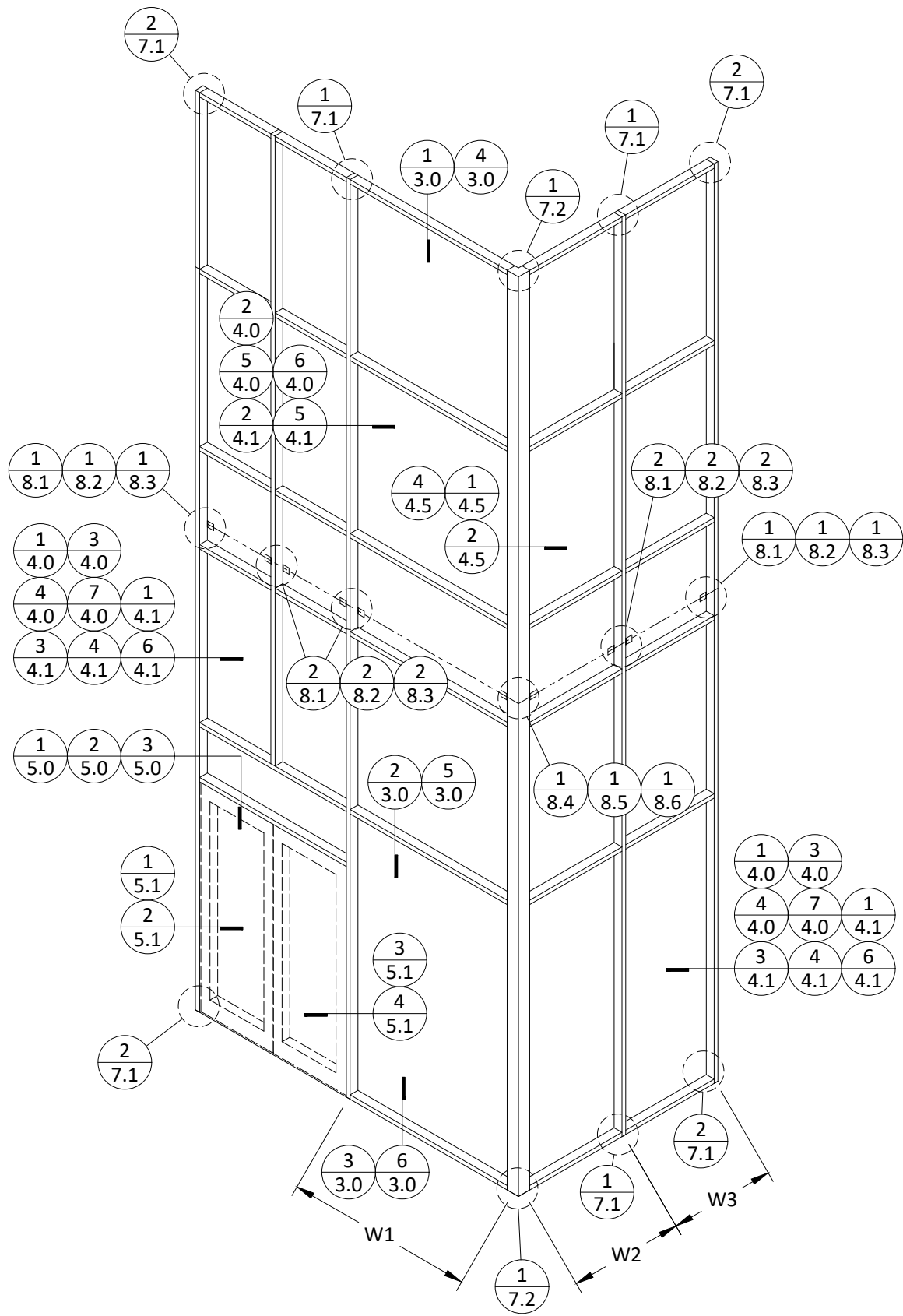

TYPICAL TWIN SPAN

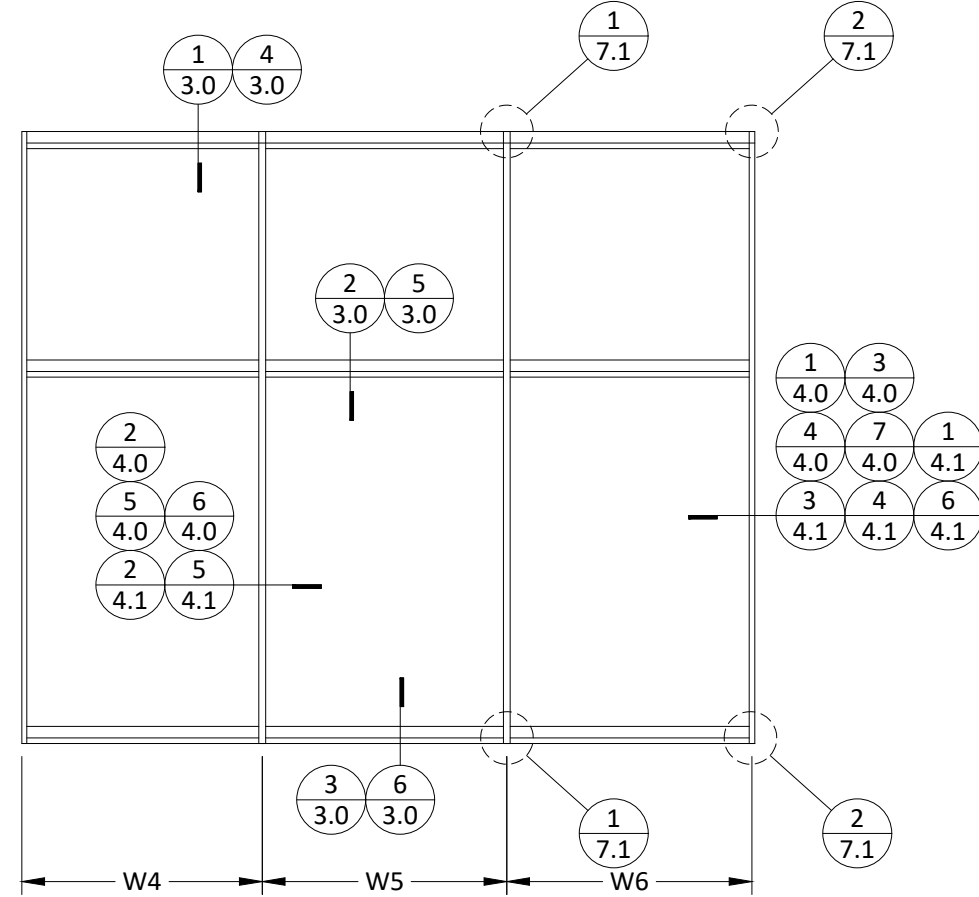

TYPICAL SINGLE SPAN

s:\projects\tubelite, inc\fbz-24-0164 - fbc submittal - f46180-400t series impact curtainwall revisions\dwg\46180\TLI015.dwg
 2/27/2024 2:39 PM

HORIZONTAL SECTIONS

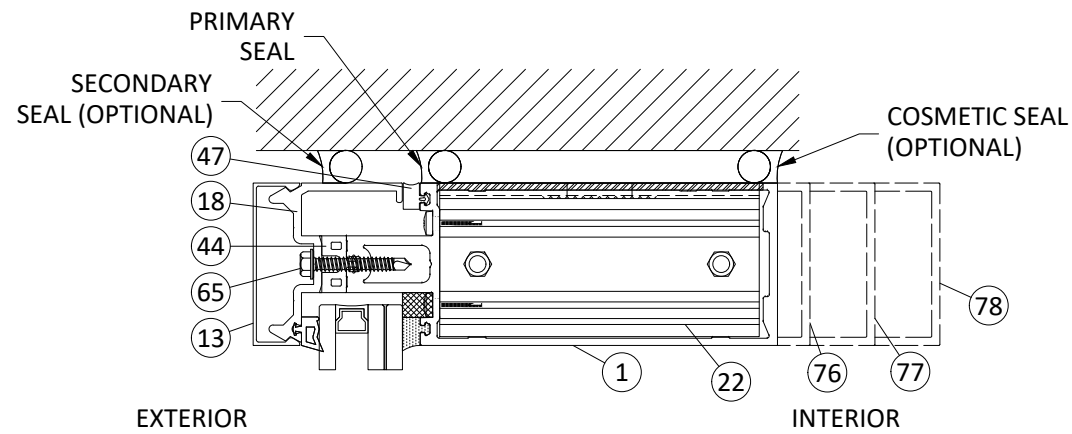

1
3.0 HEAD STANDARD

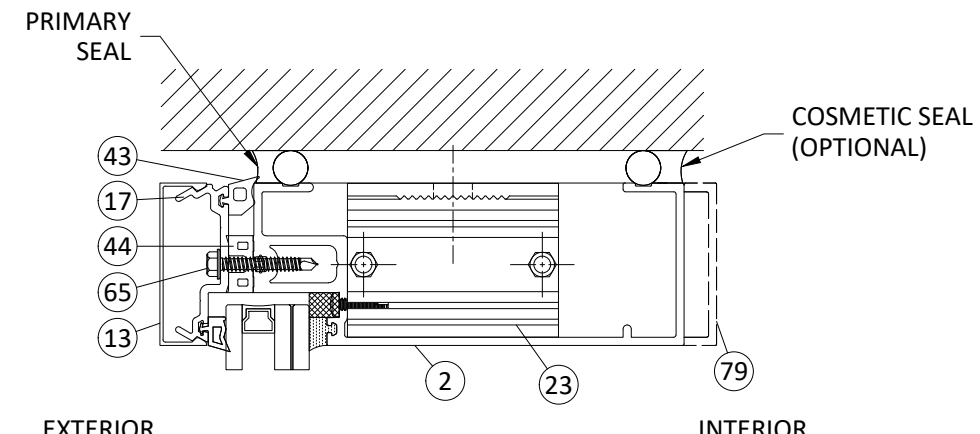

4
3.0 HEAD OPEN-BACK

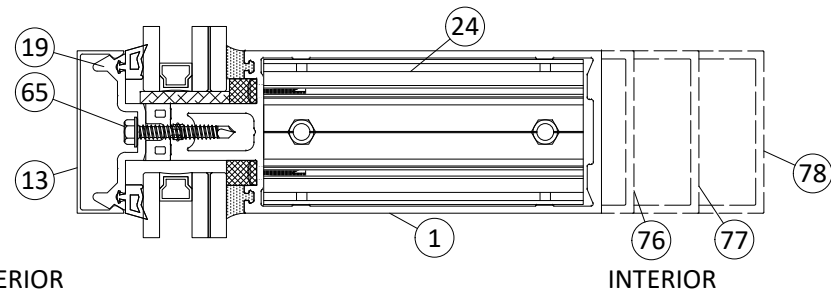

2
3.0 HORIZ. MULLION STANDARD

DESIGN PRESSURE TABLE: HORIZONTAL MEMBER	
MAX. MEMBER SPAN LENGTH "W" (IN.)	DESIGN PRESSURE (PSF)
61.25	+90 / -90

NOTE: HORIZONTAL MEMBER CAPACITY IS LIMITED BY SINGLE SPAN.

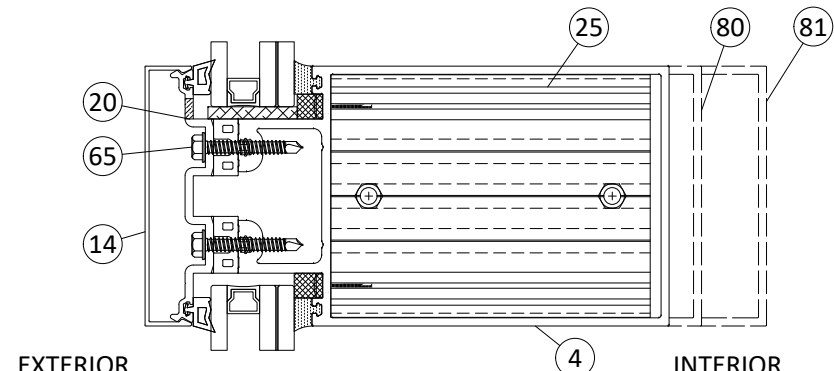

5
3.0 HORIZ. MULLION 4" INTERMEDIATE SINGLE SPAN ONLY

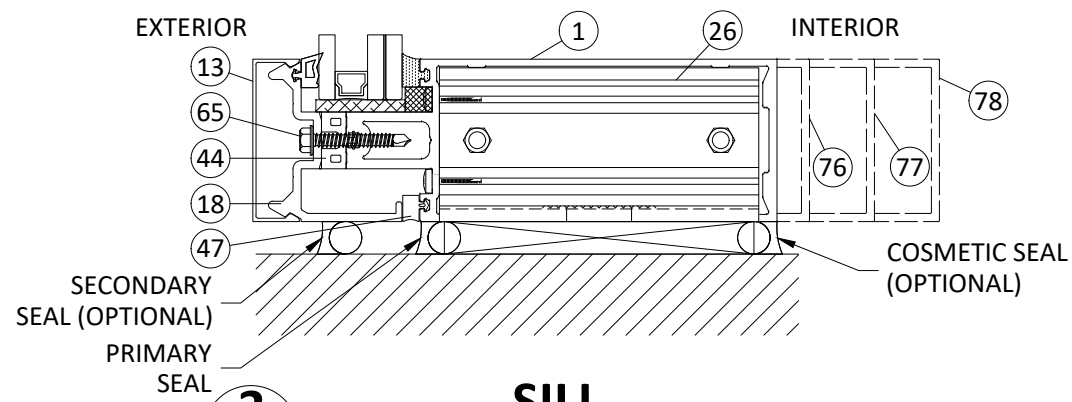

3
3.0 SILL STANDARD

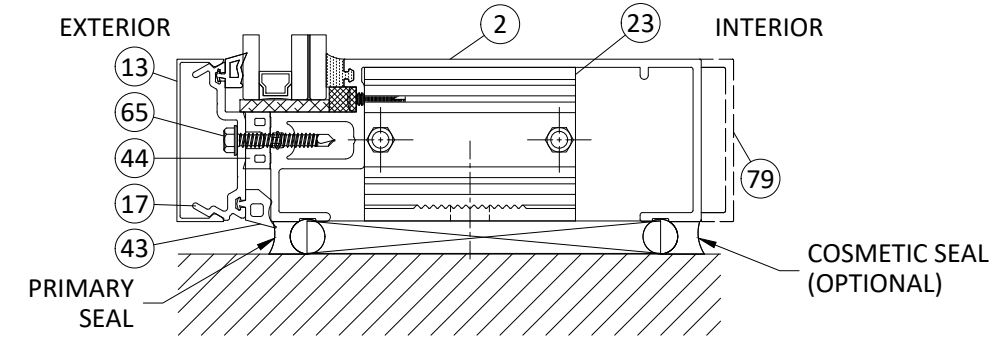

6
3.0 SILL OPEN-BACK

TUBELITE
DEPENDABLE
LEADERS IN ECO-EFFICIENT STOREFRONT,
CURTAINWALL AND ENTRANCE SYSTEMS

3056 WALKER RIDGE DRIVE N.W.
WALKER, MICHIGAN 49544
PH: 800 866 2227 FX: 616 301 0008

TITLE: SERIES 400T CURTAIN WALL - CAPTURED GLASS (HVHZ) (IMPACT)

HORIZONTAL SECTIONS

PREPARED BY: BUILDING DROPS, INC.
1900 NE MIAMI CT., STE. 2-15
MIAMI, FL 33132
PH: (954) 399-8478
FAX: (954) 744-4738
WEB: www.buildingdrops.com



REMARKS	BY	DATE
MULLION UPDATE	DI	2/2024

THE INSTALLATION DETAILS DESCRIBED HEREIN ARE GENERIC AND MAY NOT REFLECT ACTUAL CONDITIONS FOR A SPECIFIC SITE. IF SITE CONDITIONS CAUSE INSTALLATION TO DEVIATE FROM THE REQUIREMENTS DETAILED HEREIN, A LICENSED ENGINEER OR ARCHITECT SHALL PREPARE SITE SPECIFIC DOCUMENTS FOR USE WITH THIS DOCUMENT



FL #: **FL46180**

DATE: **12.19.23**

DWG. BY: **MS** CHK. BY: **HFN**

SCALE: **NTS**

DWG. #: **TLI015**

SECTION **3.0**

VERTICAL DETAILS

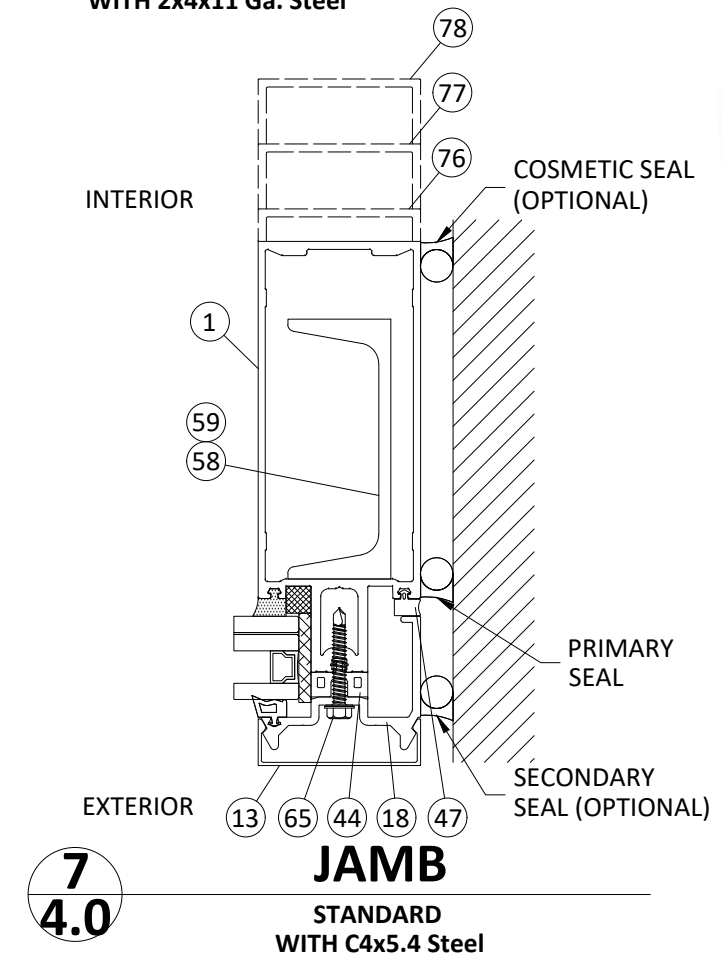
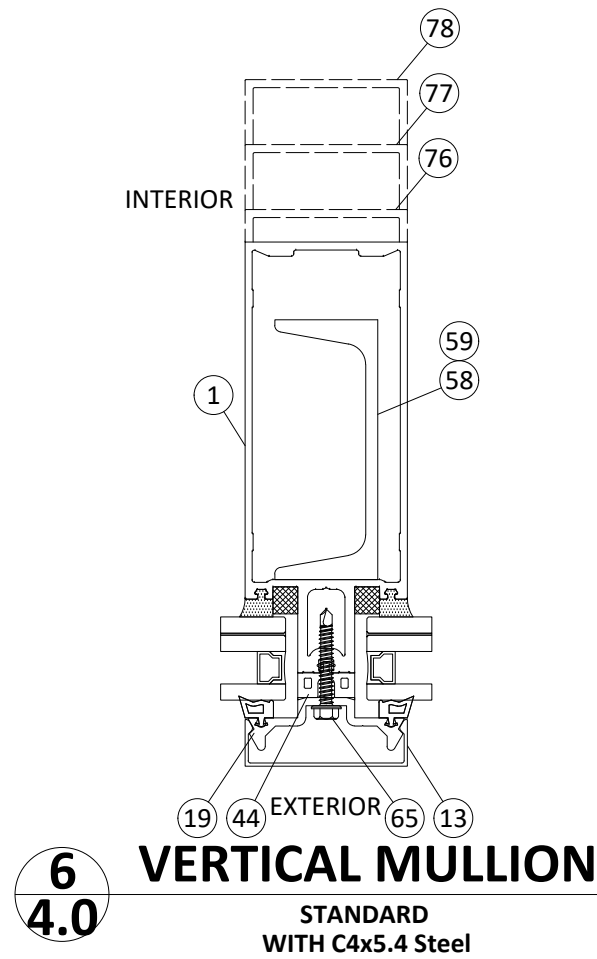
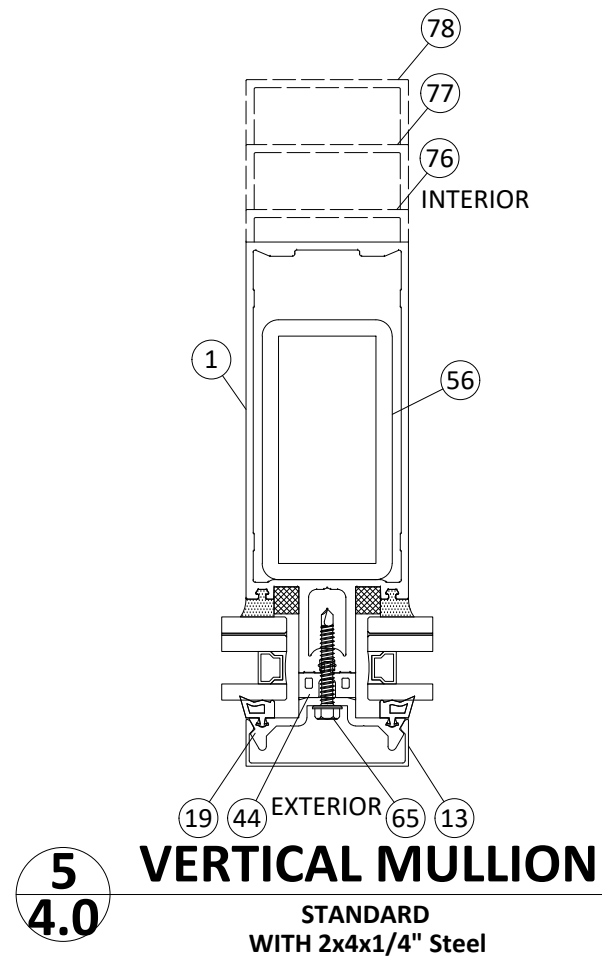
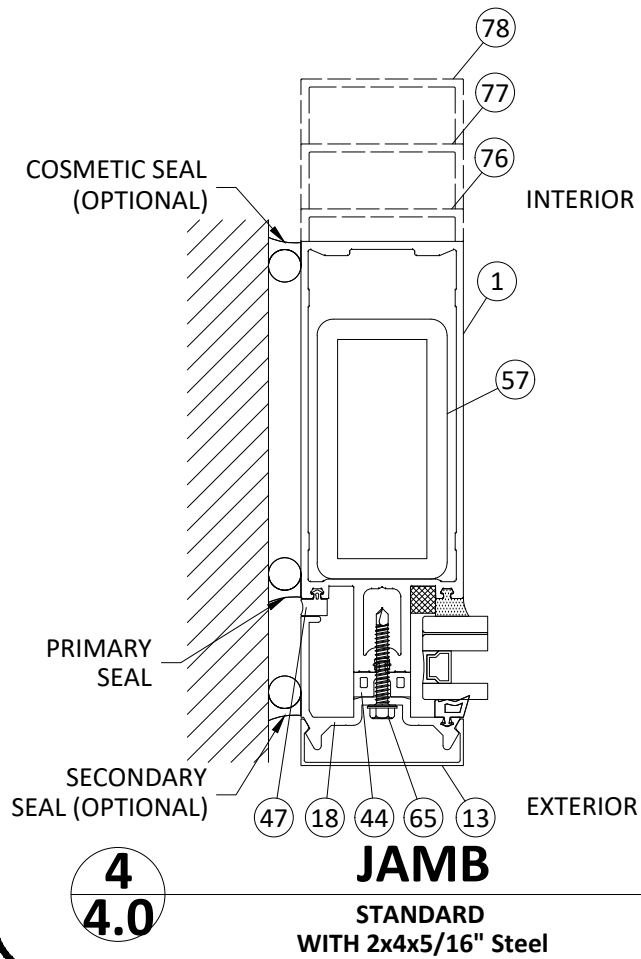
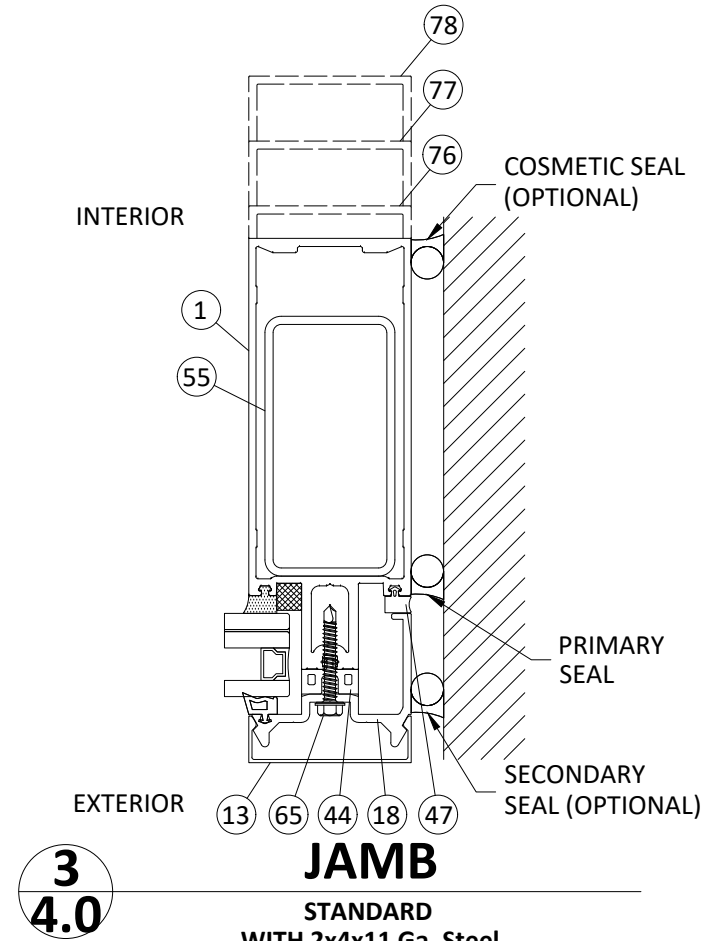
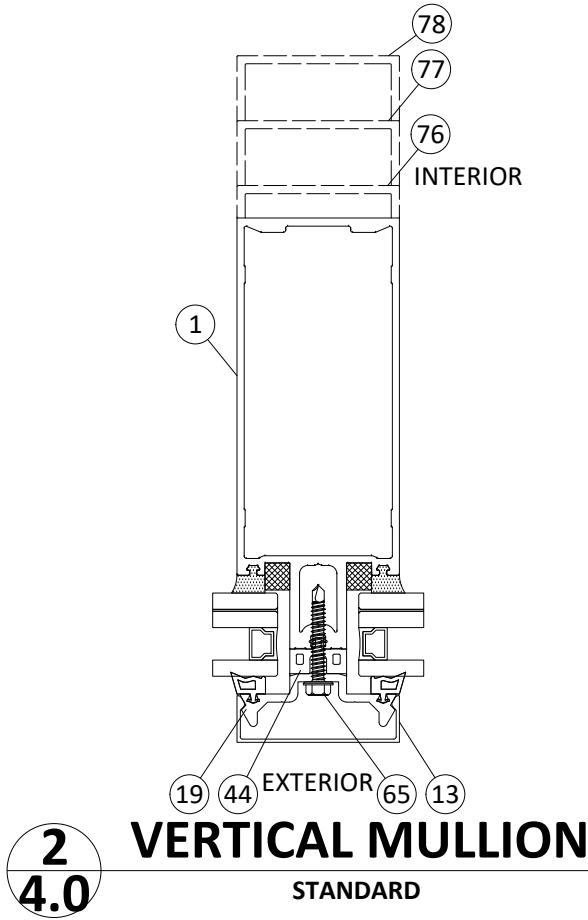
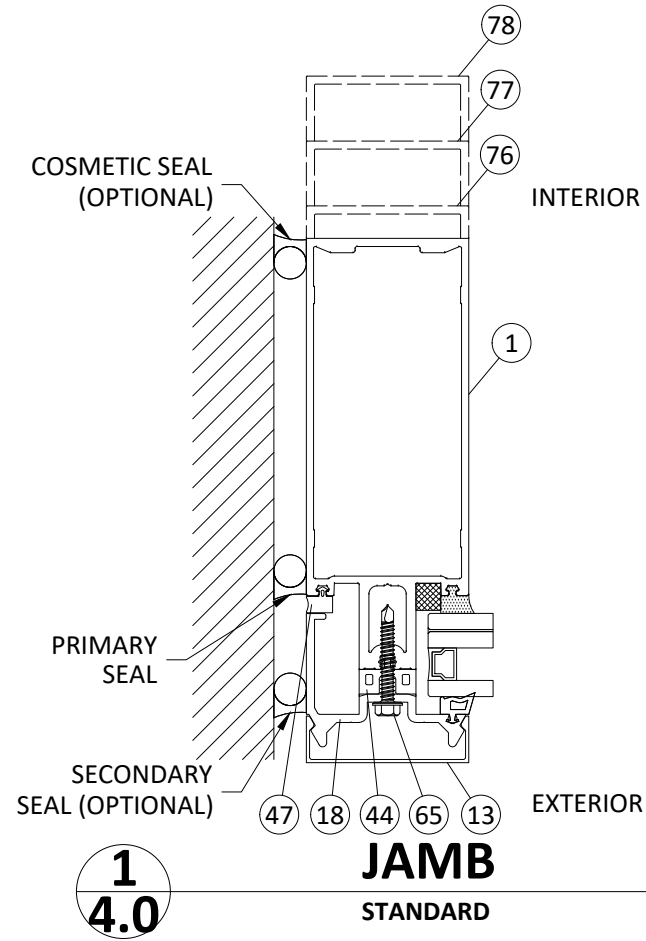

TUBELITE
DEPENDABLE

LEADERS IN ECO-EFFICIENT STOREFRONT,
CURTAINWALL AND ENTRANCE SYSTEMS

3056 WALKER RIDGE DRIVE N.W.
WALKER, MICHIGAN 49544
PH: 800 866 2227 FX: 616 301 0008

TITLE: SERIES 400T CURTAIN WALL -
CAPTURED GLASS
(HVHZ) (IMPACT)
VERTICAL SECTIONS

PREPARED BY: BUILDING DROPS, INC.

1900 NE MIAMI CT., STE. 2-15
MIAMI, FL 33132
PH: (954)399-8478
FAX: (954)744-4738
WEB: www.buildingdrops.com



REMARKS	BY	DATE
MULLION UPDATE	DI	2/2024

THE INSTALLATION DETAILS DESCRIBED HEREIN ARE
GENERIC AND MAY NOT REFLECT ACTUAL CONDITIONS FOR
A SPECIFIC SITE. IF SITE CONDITIONS CAUSE INSTALLATION
TO DEVIATE FROM THE REQUIREMENTS DETAILED HEREIN, A
LICENSED ENGINEER OR ARCHITECT SHALL PREPARE SITE
SPECIFIC DOCUMENTS FOR USE WITH THIS DOCUMENT



FL #:	FL46180
DATE:	12.19.23
DWG. BY:	MS
CHK. BY:	HFN
SCALE:	NTS
DWG. #:	TLI015
SECTION	4.0

2/27/2024 2:40 PM

VERTICAL DETAILS

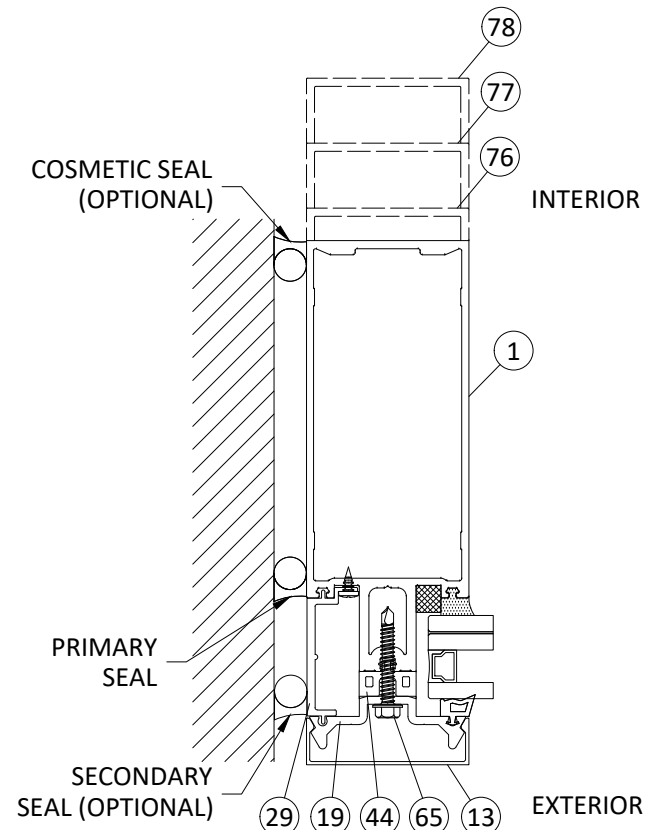

1
4.1
JAMB
STANDARD
WITH PVC FILLER

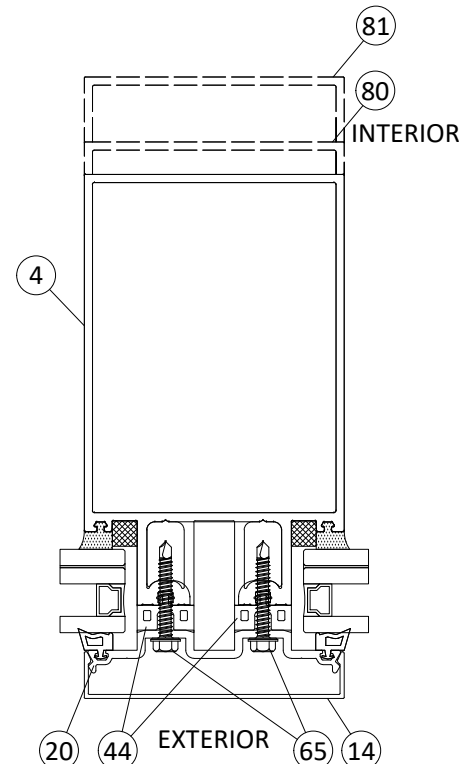

2
4.1
VERTICAL MULLION
4" WIDE
SINGLE SPAN ONLY

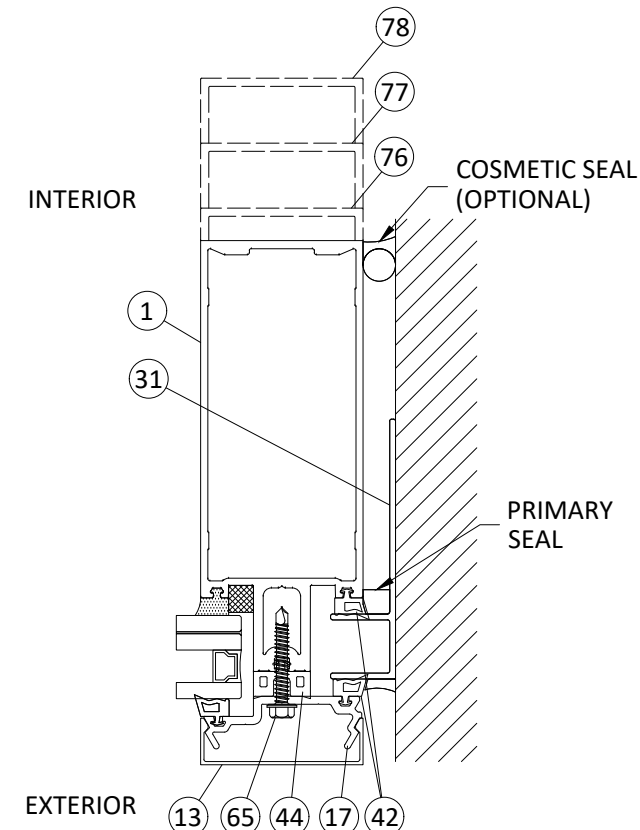

3
4.1
JAMB
STANDARD
WITH F-ANCHOR CLIP

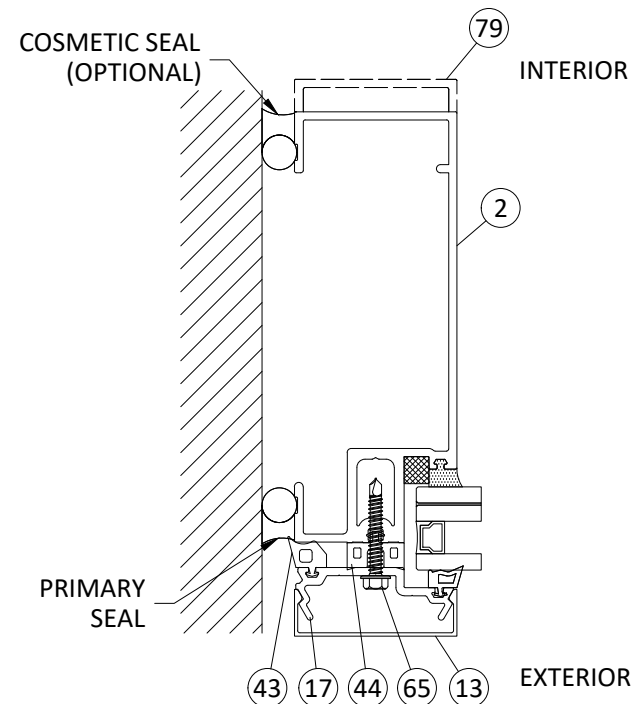

4
4.1
JAMB
OPEN-BACK

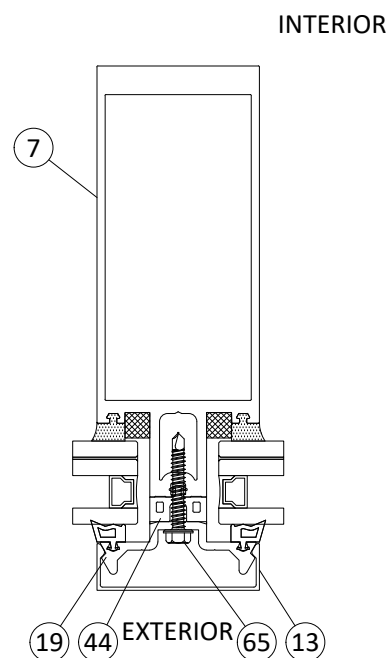

5
4.1
VERTICAL MULLION
HD TUBULAR MULLION

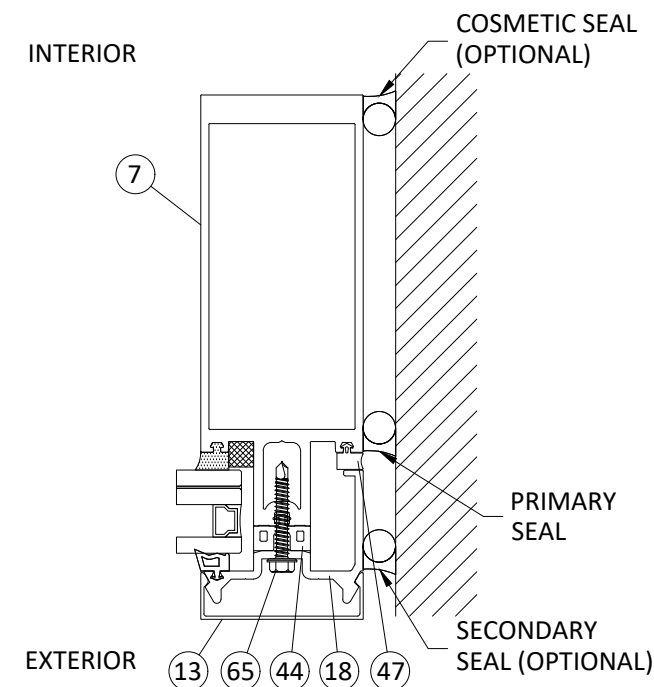

6
4.1
JAMB
HD TUBULAR JAMB

TUBELITE
DEPENDABLE

LEADERS IN ECO-EFFICIENT STOREFRONT,
CURTAINWALL AND ENTRANCE SYSTEMS

3056 WALKER RIDGE DRIVE N.W.
WALKER, MICHIGAN 49544
PH: 800 866 2227 FX: 616 301 0008

TITLE:
SERIES 400T CURTAIN WALL -
CAPTURED GLASS
(HVHZ) (IMPACT)

VERTICAL SECTIONS

PREPARED BY:
BUILDING DROPS, INC.

1900 NE MIAMI CT., STE. 2-15
MIAMI, FL 33132
PH: (954)399-8478
FAX: (954)744-4738
WEB: www.buildingdrops.com



REMARKS	BY	DATE
MULLION UPDATE	DI	2/2024

THE INSTALLATION DETAILS DESCRIBED HEREIN ARE
GENERIC AND MAY NOT REFLECT ACTUAL CONDITIONS FOR
A SPECIFIC SITE. IF SITE CONDITIONS CAUSE INSTALLATION
TO DEVIATE FROM THE REQUIREMENTS DETAILED HEREIN, A
LICENSED ENGINEER OR ARCHITECT SHALL PREPARE SITE
SPECIFIC DOCUMENTS FOR USE WITH THIS DOCUMENT

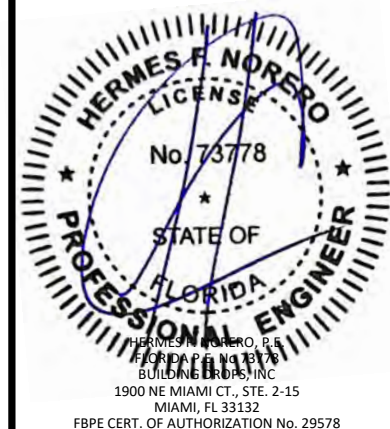

FL #:
FL46180

DATE: **12.19.23**

DWG. BY: **MS** CHK. BY: **HFN**

SCALE: **NTS**

DWG. #: **TLI015**

SECTION

4.1

s:\projects\tubelite, inc\fbz-24-0164 - fbc submittal - f46180-400t-series impact curtainwall revisions\dwg\46180\TIO15.dwg

VERTICAL MULLION CAPACITY

- NOTE:
- DESIGN PRESSURES ARE LIMITED BY THE MULLION FIBERSTRESS AND DEFLECTION CAPACITY PER FBC CURRENT SPECIFICATIONS FOR HVHZ
 - SELECT DESIGN PRESSURE AND PANEL WIDTH (W) AND OBTAIN THE MAXIMUM ALLOWABLE DESIGN PRESSURE FOR MULLION.
 - FOR HORIZONTAL MULLIONS CAPACITY, SEE HORIZONTAL MULLION CHART.
 - WHEN PANEL WIDTHS ARE NOT EQUAL, USE THE AVERAGE WIDTH ON THE CHART.

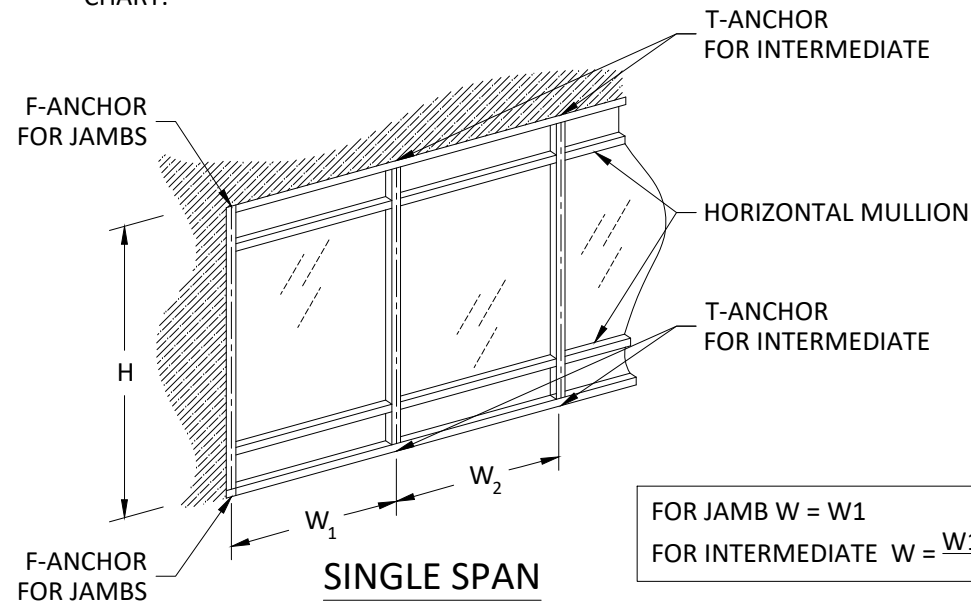

CASE 1

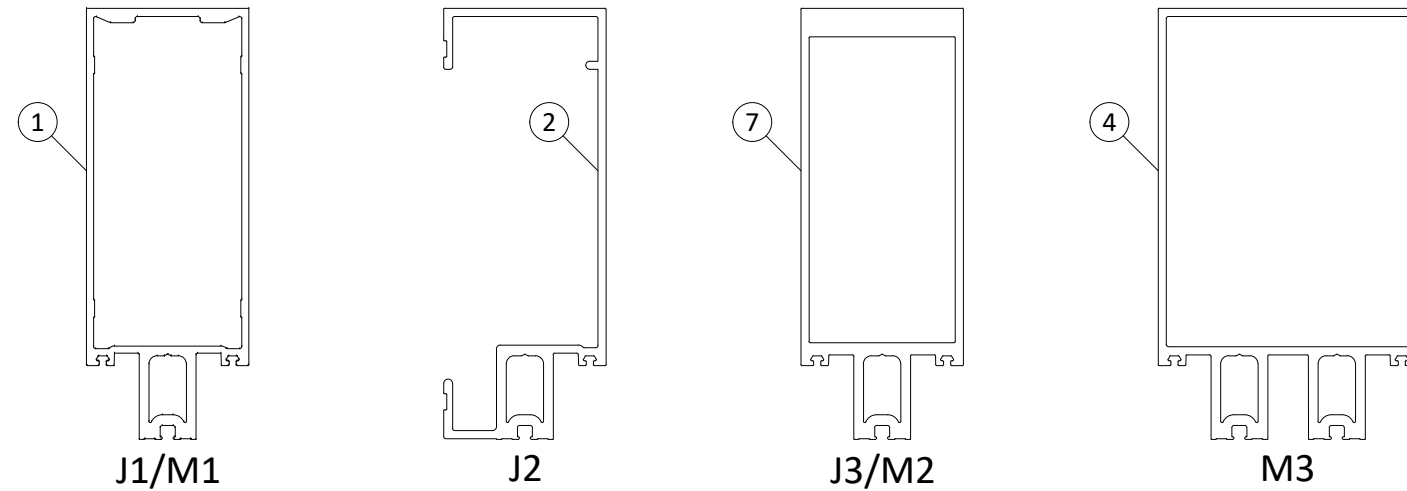

CASE 2

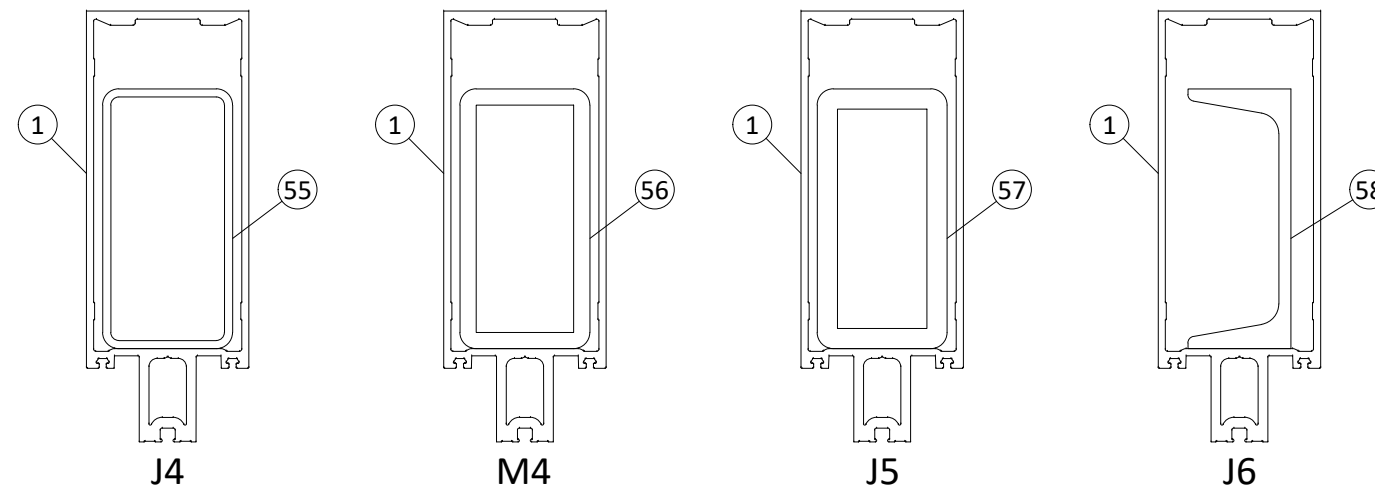

CASE 3

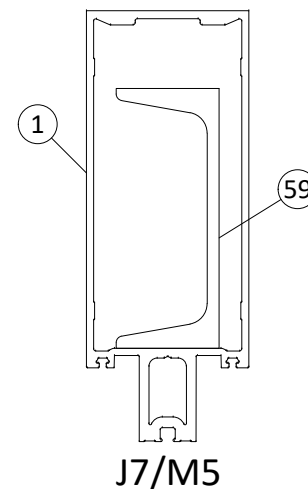

CASE 1: SINGLE SPAN WITH UNREINFORCED MULLION
 CASE 2: SINGLE SPAN WITH REINFORCED MULLION
 CASE 3: TWIN SPAN WITH REINFORCED MULLION

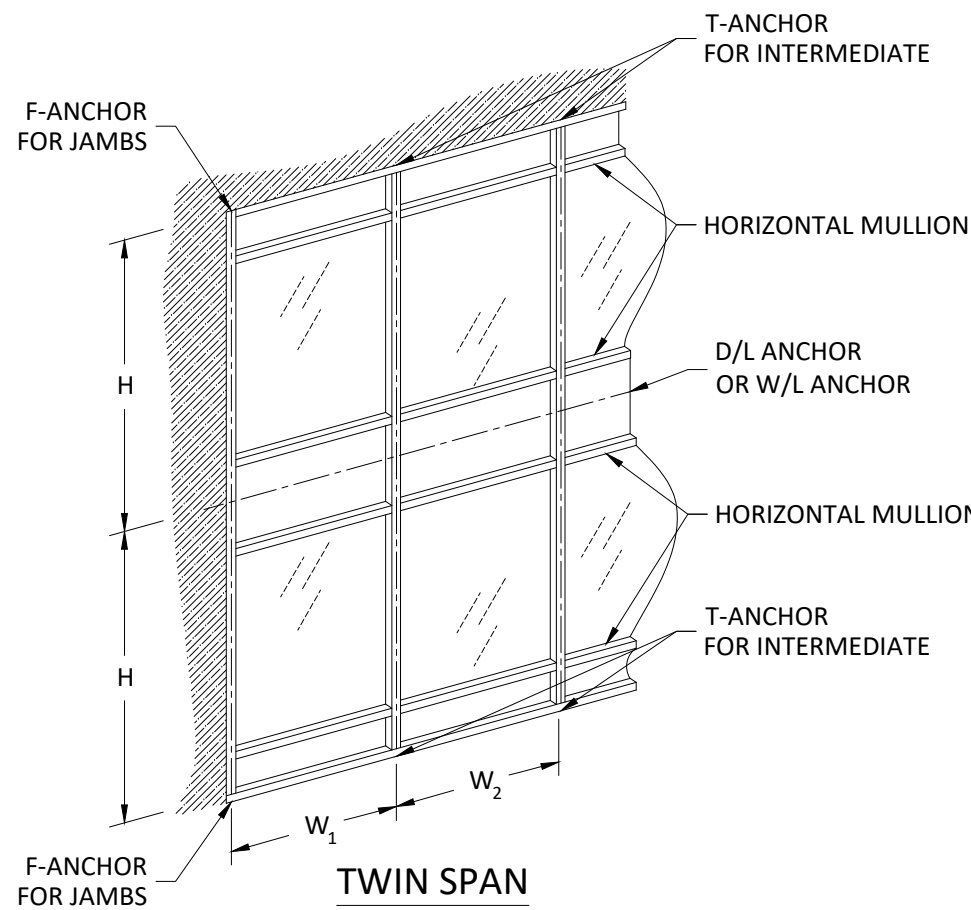

NOTE:
 THE 5.5" MULLION IS SHOWN ABOVE. THE 6", 7" & 8" MULLIONS ARE QUALIFIED FOR THE SAME SIZES AND PRESSURES SHOWN ON SECTION 4.3 AND 4.4.

TUBELITE
 DEPENDABLE
 LEADERS IN ECO-EFFICIENT STOREFRONT,
 CURTAINWALL AND ENTRANCE SYSTEMS

3056 WALKER RIDGE DRIVE N.W.
 WALKER, MICHIGAN 49544
 PH: 800 866 2227 FX: 616 301 0008

TITLE: SERIES 400T CURTAIN WALL - CAPTURED GLASS (HVHZ) (IMPACT)
 VERTICAL SECTIONS
 PREPARED BY: BUILDING DROPS, INC.
 1900 NE MIAMI CT., STE. 2-15
 MIAMI, FL 33132
 PH: (954)399-8478
 FAX: (954)744-4738
 WEB: www.buildingdrops.com

REMARKS	BY	DATE
MULLION UPDATE	DI	2/2024

THE INSTALLATION DETAILS DESCRIBED HEREIN ARE GENERIC AND MAY NOT REFLECT ACTUAL CONDITIONS FOR A SPECIFIC SITE. IF SITE CONDITIONS CAUSE INSTALLATION TO DEVIATE FROM THE REQUIREMENTS DETAILED HEREIN, A LICENSED ENGINEER OR ARCHITECT SHALL PREPARE SITE SPECIFIC DOCUMENTS FOR USE WITH THIS DOCUMENT

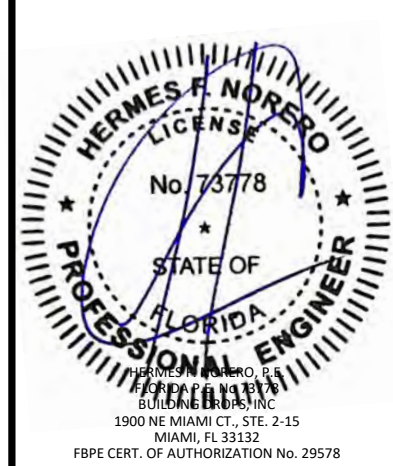

FL #: **FL46180**
 DATE: **12.19.23**
 DWG. BY: **MS** CHK. BY: **HFN**
 SCALE: **NTS**
 DWG. #: **TLI015**
 SECTION **4.2**

VERTICAL MULLION CAPACITY

DESIGN PRESSURE TABLE (PSF)

TRIBUTARY WIDTH (INCH)	SPAN HEIGHT (INCH)	CASE 1		CASE 2		
		J1/J2/J3	M1/M2/M3	J4	J5/J6	M4
		EXT. (+) INT. (-)	EXT. (+) INT. (-)	EXT. (+) INT. (-)	EXT. (+) INT. (-)	EXT. (+) INT. (-)
24	90	90.0	70.0	90.0	90.0	90.0
30		90.0	70.0	90.0	90.0	90.0
36		90.0	70.0	90.0	90.0	90.0
42		90.0	70.0	90.0	90.0	90.0
48		90.0	70.0	90.0	90.0	90.0
54		90.0	70.0	90.0	90.0	90.0
60		90.0	70.0	90.0	90.0	90.0
61.25	70.0	70.0	90.0	90.0	90.0	
24	96	90.0	70.0	90.0	90.0	90.0
30		90.0	70.0	90.0	90.0	90.0
36		90.0	70.0	90.0	90.0	90.0
42		90.0	70.0	90.0	90.0	90.0
48		90.0	70.0	90.0	90.0	90.0
54		90.0	70.0	90.0	90.0	90.0
60		70.0	70.0	90.0	90.0	90.0
61.25	70.0	70.0	90.0	90.0	90.0	
24	102	90.0	70.0	90.0	90.0	90.0
30		90.0	70.0	90.0	90.0	90.0
36		90.0	70.0	90.0	90.0	90.0
42		90.0	70.0	90.0	90.0	90.0
48		90.0	70.0	90.0	90.0	90.0
54		70.0	70.0	90.0	90.0	90.0
60		70.0	70.0	90.0	90.0	90.0
61.25	70.0	70.0	90.0	90.0	90.0	
24	108	90.0	70.0	90.0	90.0	90.0
30		90.0	70.0	90.0	90.0	90.0
36		90.0	70.0	90.0	90.0	90.0
42		90.0	70.0	90.0	90.0	90.0
48		90.0	70.0	90.0	90.0	90.0
54		70.0	70.0	90.0	90.0	90.0
60		70.0	70.0	90.0	90.0	90.0
61.25	70.0	70.0	90.0	90.0	90.0	
24	114	90.0	70.0	90.0	90.0	90.0
30		90.0	70.0	90.0	90.0	90.0
36		90.0	70.0	90.0	90.0	90.0
42		90.0	70.0	90.0	90.0	90.0
48		86.9	70.0	90.0	90.0	90.0
54		70.0	70.0	90.0	90.0	90.0
60		70.0	70.0	90.0	90.0	90.0
61.25	70.0	70.0	90.0	90.0	90.0	
24	119	90.0	70.0	90.0	90.0	90.0
30		90.0	70.0	90.0	90.0	90.0
36		90.0	70.0	90.0	90.0	90.0
42		87.3	70.0	90.0	90.0	90.0
48		70.0	70.0	90.0	90.0	90.0
54		70.0	70.0	90.0	90.0	90.0
60		70.0	70.0	90.0	90.0	90.0
61.25	70.0	70.0	-	90.0	90.0	

DESIGN PRESSURE TABLE (PSF)

TRIBUTARY WIDTH (INCH)	SPAN HEIGHT (INCH)	CASE 2		
		J4	J5/J6	M4
		EXT. (+) INT. (-)	EXT. (+) INT. (-)	EXT. (+) INT. (-)
24	126	90.0	90.0	90.0
30		90.0	90.0	90.0
36		90.0	90.0	90.0
42		90.0	90.0	90.0
48		90.0	90.0	90.0
54		90.0	90.0	90.0
60		-	90.0	90.0
61.25	-	90.0	90.0	
24	132	90.0	90.0	90.0
30		90.0	90.0	90.0
36		90.0	90.0	90.0
42		90.0	90.0	90.0
48		90.0	90.0	90.0
54		90.0	90.0	90.0
60		-	90.0	90.0
61.25	-	90.0	90.0	
24	138	90.0	90.0	90.0
30		90.0	90.0	90.0
36		90.0	90.0	90.0
42		90.0	90.0	90.0
48		90.0	90.0	90.0
54		-	90.0	90.0
60		-	90.0	90.0
61.25	-	90.0	90.0	
24	144	90.0	90.0	90.0
30		90.0	90.0	90.0
36		90.0	90.0	90.0
42		90.0	90.0	90.0
48		90.0	90.0	90.0
54		-	90.0	90.0
60		-	90.0	90.0
61.25	-	90.0	90.0	
24	148.25	90.0	90.0	90.0
30		90.0	90.0	90.0
36		90.0	90.0	90.0
42		90.0	90.0	90.0
48		90.0	90.0	90.0
49		90.0	90.0	90.0
54		-	90.0	90.0
60	-	90.0	90.0	
61.25	-	90.0	90.0	

TUBELITE
DEPENDABLE
LEADERS IN ECO-EFFICIENT STOREFRONT,
CURTAINWALL AND ENTRANCE SYSTEMS

3056 WALKER RIDGE DRIVE N.W.
WALKER, MICHIGAN 49544
PH: 800 866 2227 FX: 616 301 0008

TITLE: SERIES 400T CURTAIN WALL -
CAPTURED GLASS
(HVHZ) (IMPACT)
VERTICAL SECTIONS

PREPARED BY: BUILDING DROPS, INC.

1900 NE MIAMI CT., STE. 2-15
MIAMI, FL 33132
PH: (954)399-8478
FAX: (954)744-4738
WEB: www.buildingdrops.com



REMARKS	BY	DATE
MULLION UPDATE	DI	2/2024

THE INSTALLATION DETAILS DESCRIBED HEREIN ARE GENERIC AND MAY NOT REFLECT ACTUAL CONDITIONS FOR A SPECIFIC SITE. IF SITE CONDITIONS CAUSE INSTALLATION TO DEVIATE FROM THE REQUIREMENTS DETAILED HEREIN, A LICENSED ENGINEER OR ARCHITECT SHALL PREPARE SITE SPECIFIC DOCUMENTS FOR USE WITH THIS DOCUMENT



FL #: **FL46180**

DATE: **12.19.23**

DWG. BY: **MS** CHK. BY: **HFN**

SCALE: **NTS**

DWG. #: **TLI015**

SECTION
4.3

s:\projects\tubelite, inc\lbc-24-0164 - fbc submittal - f46180-400t series impact curtainwall revisions\dwg\46180\TLO15.dwg 2/27/2024 2:40 PM

VERTICAL MULLION CAPACITY

TUBELITE
DEPENDABLE
 LEADERS IN ECO-EFFICIENT STOREFRONT,
 CURTAINWALL AND ENTRANCE SYSTEMS

3056 WALKER RIDGE DRIVE N.W.
 WALKER, MICHIGAN 49544
 PH: 800 866 2227 FX: 616 301 0008

DESIGN PRESSURE TABLE (PSF)				
TRIBUTARY WIDTH (INCH)	SPAN HEIGHT (INCH)	CASE 3		
		J7		M5
		EXT. (+)	INT. (-)	EXT. (+) INT. (-)
24	90	78.0	71.0	70.0
30		78.0	71.0	70.0
36		78.0	71.0	70.0
42		78.0	71.0	70.0
48		78.0	71.0	70.0
54		78.0	71.0	70.0
60	78.0	71.0	70.0	
24	96	78.0	71.0	70.0
30		78.0	71.0	70.0
36		78.0	71.0	70.0
42		78.0	71.0	70.0
48		78.0	71.0	70.0
54		78.0	71.0	70.0
60	78.0	71.0	70.0	
24	102	78.0	71.0	70.0
30		78.0	71.0	70.0
36		78.0	71.0	70.0
42		78.0	71.0	70.0
48		78.0	71.0	70.0
54		78.0	71.0	70.0
60	78.0	71.0	70.0	
24	108	78.0	71.0	70.0
30		78.0	71.0	70.0
36		78.0	71.0	70.0
42		78.0	71.0	70.0
48		78.0	71.0	70.0
54		78.0	71.0	70.0
60	78.0	71.0	70.0	
24	114	78.0	71.0	70.0
30		78.0	71.0	70.0
36		78.0	71.0	70.0
42		78.0	71.0	70.0
48		78.0	71.0	70.0
54		78.0	71.0	70.0
60	78.0	71.0	70.0	

DESIGN PRESSURE TABLE (PSF)				
TRIBUTARY WIDTH (INCH)	SPAN HEIGHT (INCH)	CASE 3		
		J7		M5
		EXT. (+)	INT. (-)	EXT. (+) INT. (-)
24	120	78.0	71.0	70.0
30		78.0	71.0	70.0
36		78.0	71.0	70.0
42		78.0	71.0	70.0
48		78.0	71.0	70.0
54		78.0	71.0	70.0
60	78.0	71.0	70.0	
24	126	78.0	71.0	70.0
30		78.0	71.0	70.0
36		78.0	71.0	70.0
42		78.0	71.0	70.0
48		78.0	71.0	70.0
54		78.0	71.0	70.0
60	78.0	71.0	70.0	
24	132	78.0	71.0	70.0
30		78.0	71.0	70.0
36		78.0	71.0	70.0
42		78.0	71.0	70.0
48		78.0	71.0	70.0
54		78.0	71.0	70.0
60	78.0	71.0	70.0	
24	138	78.0	71.0	70.0
30		78.0	71.0	70.0
36		78.0	71.0	70.0
42		78.0	71.0	70.0
48		78.0	71.0	70.0
54		78.0	71.0	70.0
60	78.0	71.0	70.0	
24	144	78.0	71.0	70.0
30		78.0	71.0	70.0
36		78.0	71.0	70.0
42		78.0	71.0	70.0
48		78.0	71.0	70.0
54		78.0	71.0	70.0

DESIGN PRESSURE TABLE (PSF)				
TRIBUTARY WIDTH (INCH)	SPAN HEIGHT (INCH)	CASE 3		
		J7		M5
		EXT. (+)	INT. (-)	EXT. (+) INT. (-)
24	150	78.0	71.0	70.0
30		78.0	71.0	70.0
36		78.0	71.0	70.0
42		78.0	71.0	70.0
48		78.0	71.0	70.0
54		78.0	71.0	70.0
24	156	78.0	71.0	70.0
30		78.0	71.0	70.0
36		78.0	71.0	70.0
42		78.0	71.0	70.0
48		78.0	71.0	70.0
54		78.0	71.0	70.0
24	162	78.0	71.0	70.0
30		78.0	71.0	70.0
36		78.0	71.0	70.0
42		78.0	71.0	70.0
48		78.0	71.0	70.0
52		78.0	71.0	70.0
24	168	78.0	71.0	70.0
30		78.0	71.0	70.0
36		78.0	71.0	70.0
42		78.0	71.0	70.0
48		78.0	71.0	70.0
51		78.0	71.0	70.0
24	174	78.0	71.0	70.0
30		78.0	71.0	70.0
36		78.0	71.0	70.0
42		78.0	71.0	70.0
48		78.0	71.0	70.0
49.25		78.0	71.0	70.0

TITLE: SERIES 400T CURTAIN WALL - CAPTURED GLASS (HVHZ) (IMPACT)
 VERTICAL SECTIONS
 PREPARED BY: BUILDING DROPS, INC.
 1900 NE MIAMI CT., STE. 2-15
 MIAMI, FL 33132
 PH: (954)399-8478
 FAX: (954)744-4738
 WEB: www.buildingdrops.com

REMARKS	BY	DATE
MULLION UPDATE	DI	2/2024

THE INSTALLATION DETAILS DESCRIBED HEREIN ARE GENERIC AND MAY NOT REFLECT ACTUAL CONDITIONS FOR A SPECIFIC SITE. IF SITE CONDITIONS CAUSE INSTALLATION TO DEVIATE FROM THE REQUIREMENTS DETAILED HEREIN, A LICENSED ENGINEER OR ARCHITECT SHALL PREPARE SITE SPECIFIC DOCUMENTS FOR USE WITH THIS DOCUMENT

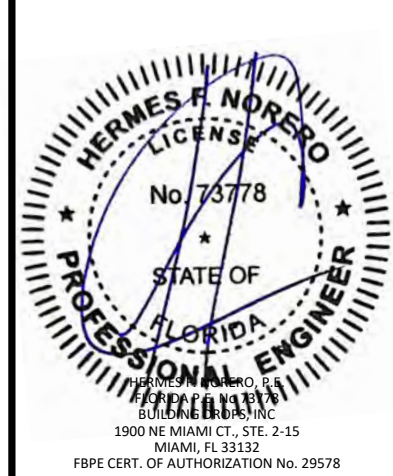

FL #: **FL46180**

DATE: **12.19.23**

DWG. BY: **MS** CHK. BY: **HFN**

SCALE: **NTS**

DWG. #: **TLI015**

SECTION
4.4

2/27/2024 2:40 PM
 s:\projects\tubelite, inc\fbz-24-0164-fbc submittal - f46180\dwg\46180\TIO15.dwg

2/27/2024 2:40 PM

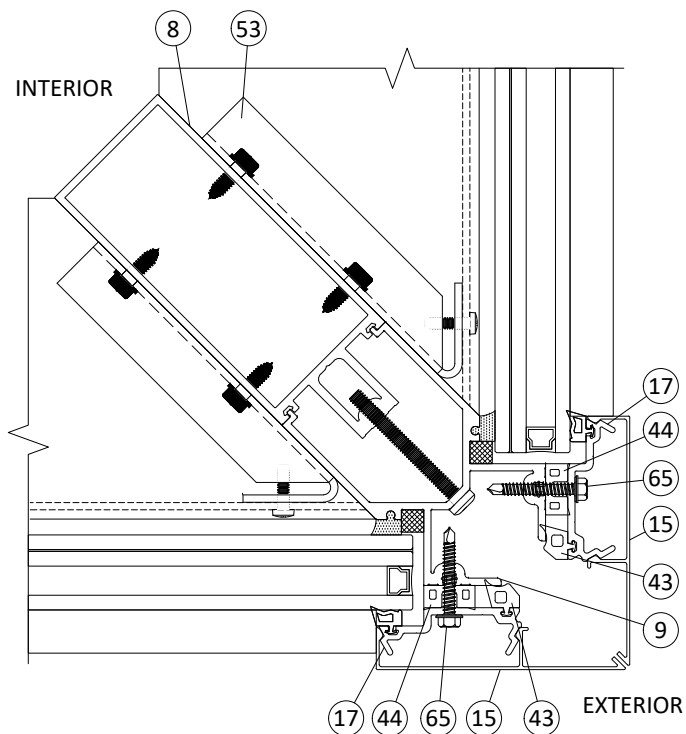

SEE C1-C3 CAPACITY ON SECTION 4.7

1
4.5
CORNER
STANDARD
90 DEGREE OUTSIDE CORNER

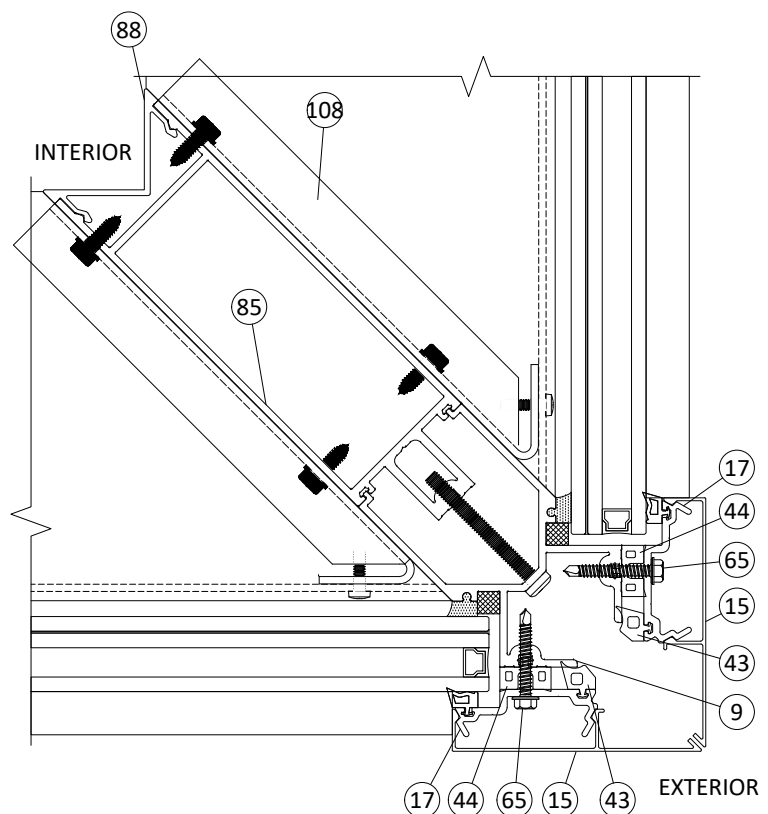

SEE C1-C3 CAPACITY ON SECTION 4.7

4
4.5
CORNER
90 DEGREE ANGLED BACK
90 DEGREE OUTSIDE CORNER

CORNER DETAILS

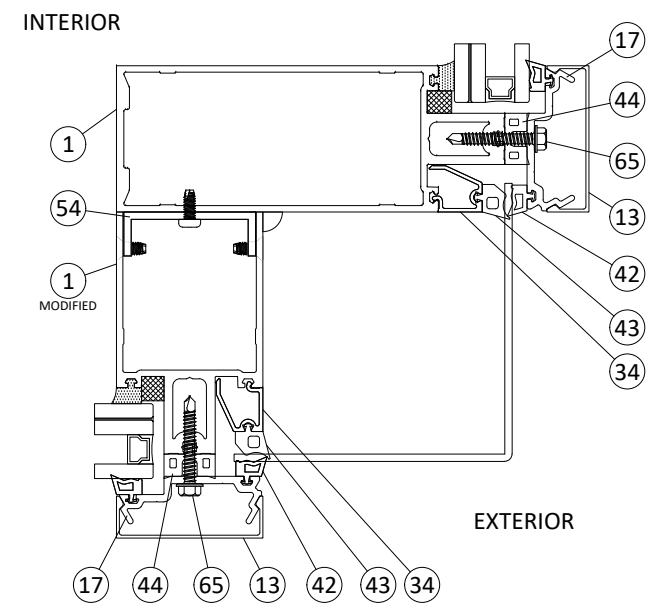

SEE M1 CAPACITY ON SECTION 4.3

2
4.5
CORNER
90 DEGREE OUTSIDE CORNER

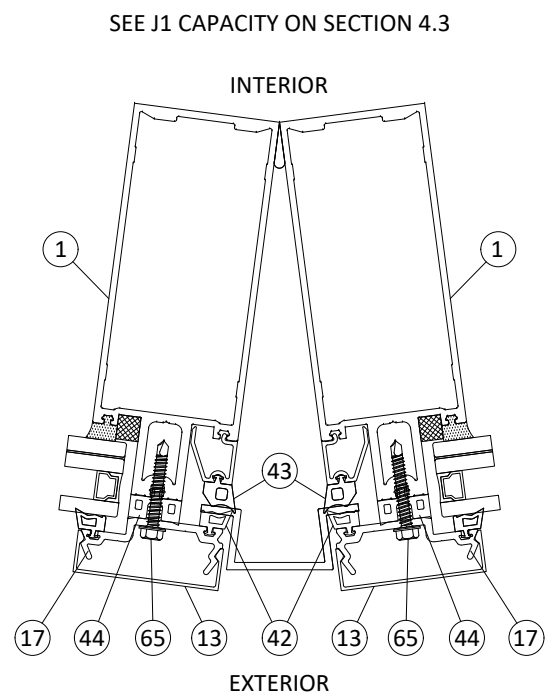

SEE J1 CAPACITY ON SECTION 4.3

3
4.5
CORNER
SPLYED CORNER

NOTE:
TTHE 5.5" MULLION IS SHOWN ABOVE. THE 6", 7" & 8" MULLIONS ARE QUALIFIED FOR THE SAME SIZES AND PRESSURES SHOWN ON SECTION 4.7.
THE 7" & 8" 90 DEGREE ANGLED BACK CORNER MULLIONS ARE QUALIFIED FOR THE SAME SIZES AND PRESSURES SHOWN ON SECTION 4.7.

TUBELITE
DEPENDABLE
LEADERS IN ECO-EFFICIENT STOREFRONT,
CURTAINWALL AND ENTRANCE SYSTEMS

3056 WALKER RIDGE DRIVE N.W.
WALKER, MICHIGAN 49544
PH: 800 866 2227 FX: 616 301 0008

TITLE:
SERIES 400T CURTAIN WALL -
CAPTURED GLASS
(HVHZ) (IMPACT)

VERTICAL SECTIONS

PREPARED BY:
BUILDING DROPS, INC.
1900 NE MIAMI CT., STE. 2-15
MIAMI, FL 33132
PH: (954)399-8478
FAX: (954)744-4738
WEB: www.buildingdrops.com



REMARKS	BY	DATE
MULLION UPDATE	DI	2/2024

THE INSTALLATION DETAILS DESCRIBED HEREIN ARE GENERIC AND MAY NOT REFLECT ACTUAL CONDITIONS FOR A SPECIFIC SITE. IF SITE CONDITIONS CAUSE INSTALLATION TO DEVIATE FROM THE REQUIREMENTS DETAILED HEREIN, A LICENSED ENGINEER OR ARCHITECT SHALL PREPARE SITE SPECIFIC DOCUMENTS FOR USE WITH THIS DOCUMENT

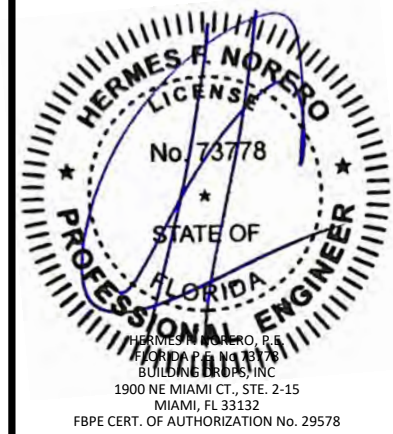

FL #:	FL46180
DATE:	12.19.23
DWG. BY:	MS
CHK. BY:	HFN
SCALE:	NTS
DWG. #:	TLI015

SECTION
4.5

s:\projects\tubelite, inc\fbz-24-0164 - fbc submittal - f46180-400t-series impact curtainwall revisions\dwg\46180-11015.dwg

CORNER MULLION WITH & W/O REINFORCING
SINGLE SPAN WITH HORIZONTAL

CORNER MULLION CAPACITY

CORNER MULLION WITH REINFORCING
TWIN SPAN WITH HORIZONTAL

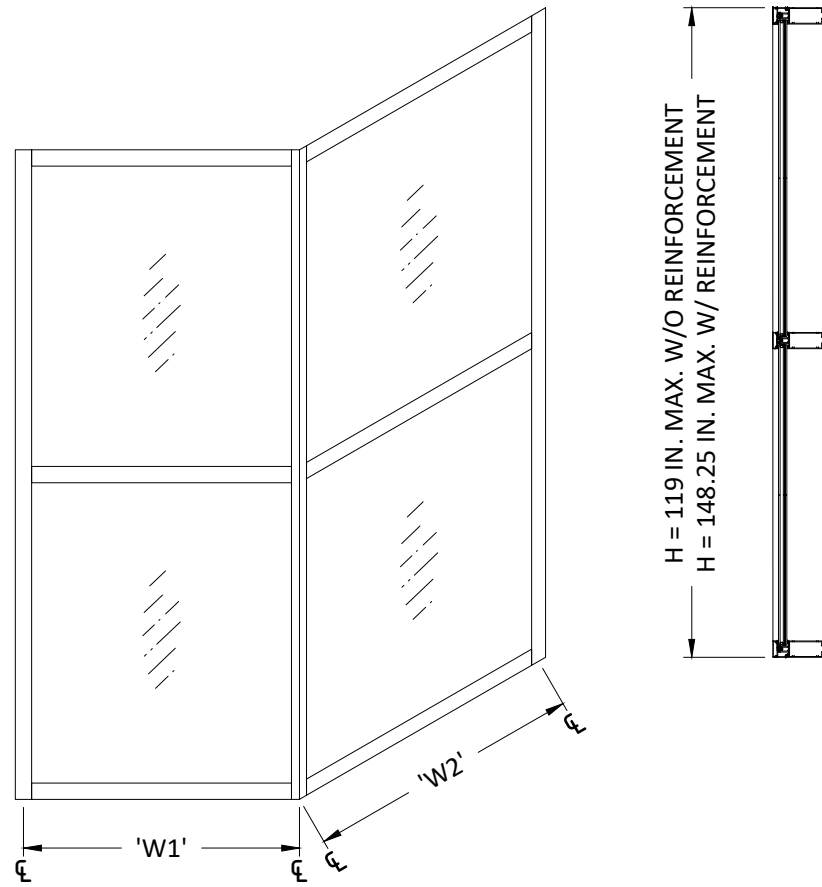

$$W = \frac{W1 + W2}{2}$$

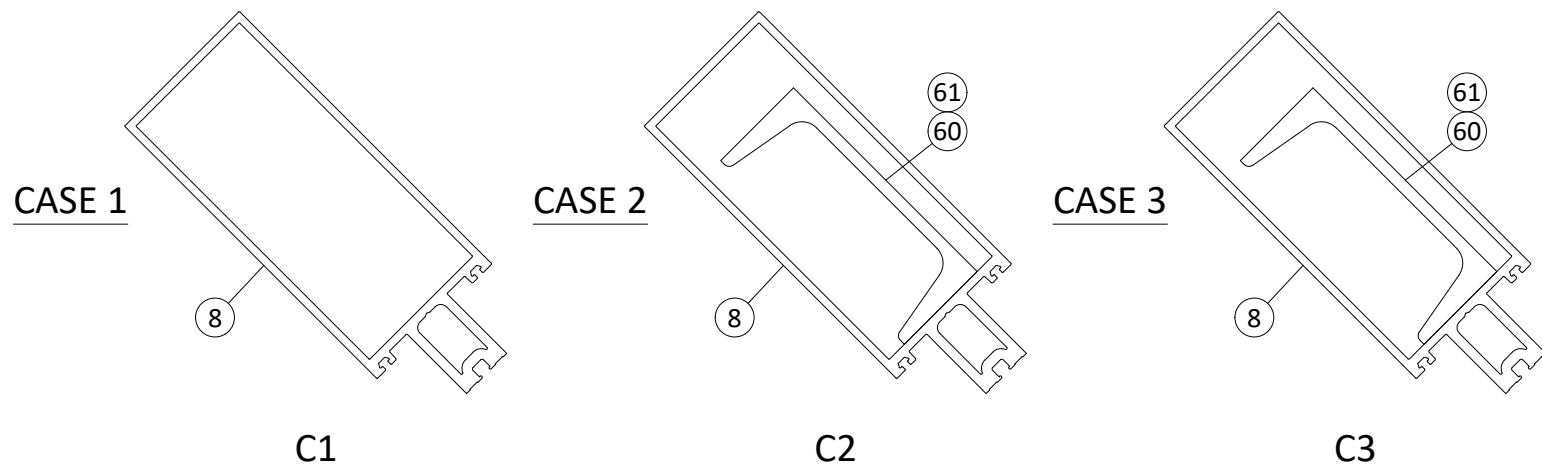

NOTE:
THE 5.5" MULLION IS SHOWN ABOVE. THE 6", 7" & 8" MULLIONS ARE QUALIFIED FOR THE SAME SIZES AND PRESSURES SHOWN ON SECTION 4.7.
THE 7" & 8" 90 DEGREE ANGLED BACK CORNER MULLIONS ARE QUALIFIED FOR THE SAME SIZES AND PRESSURES SHOWN ON SECTION 4.7.

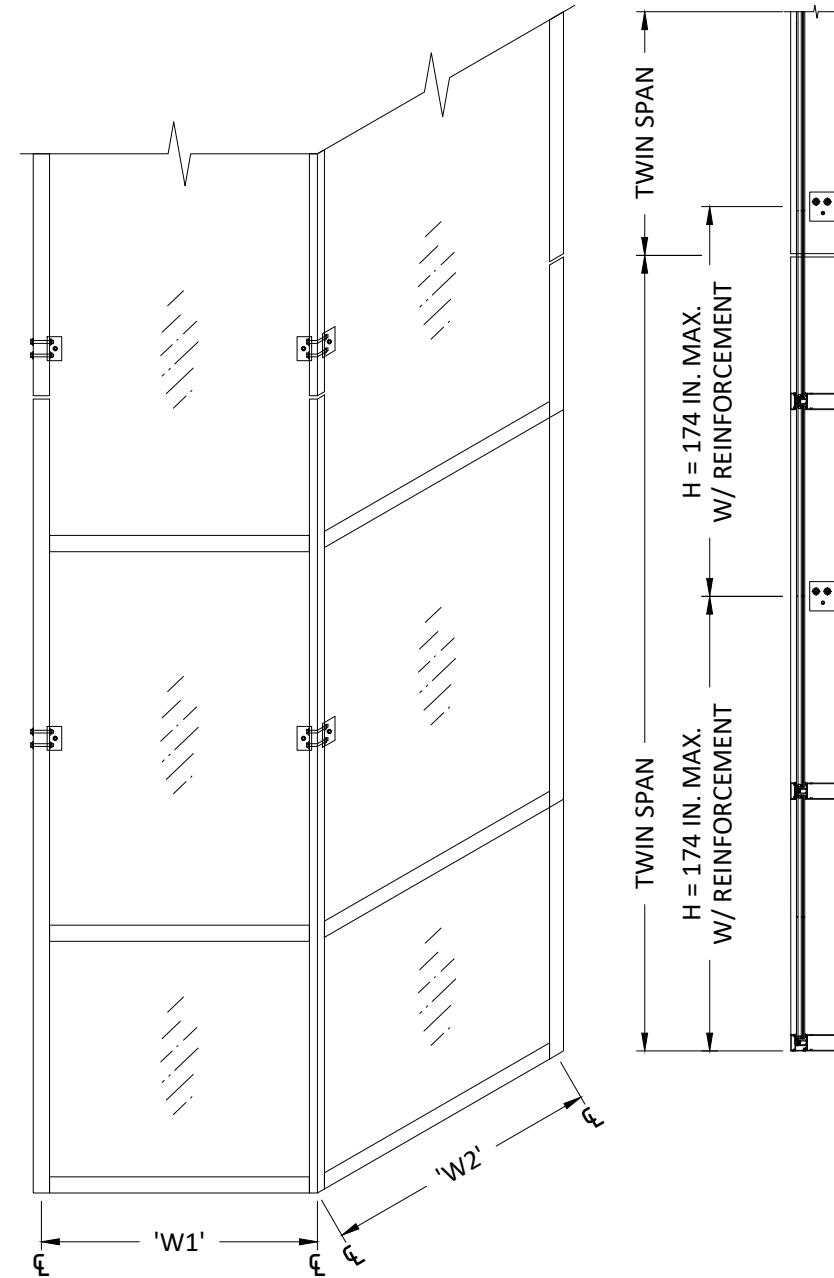

NOTE:
USE 'F' ANCHOR CLIP AT JAMB AND 'T' ANCHOR CLIP AT MULLION. SEE SECTION 7 FOR DETAILS

CASE 1: SINGLE SPAN WITH UNREINFORCED MULLION
CASE 2: SINGLE SPAN WITH REINFORCED MULLION
CASE 3: TWIN SPAN WITH REINFORCED MULLION

TUBELITE
DEPENDABLE
LEADERS IN ECO-EFFICIENT STOREFRONT,
CURTAINWALL AND ENTRANCE SYSTEMS

3056 WALKER RIDGE DRIVE N.W.
WALKER, MICHIGAN 49544
PH: 800 866 2227 FX: 616 301 0008

TITLE:
SERIES 400T CURTAIN WALL -
CAPTURED GLASS
(HVHZ) (IMPACT)

VERTICAL SECTIONS

PREPARED BY:
BUILDING DROPS, INC.

1900 NE MIAMI CT., STE. 2-15
MIAMI, FL 33132
PH: (954)399-8478
FAX: (954)744-4738
WEB: www.buildingdrops.com



REMARKS	BY	DATE
MULLION UPDATE	DI	2/2024

THE INSTALLATION DETAILS DESCRIBED HEREIN ARE GENERIC AND MAY NOT REFLECT ACTUAL CONDITIONS FOR A SPECIFIC SITE. IF SITE CONDITIONS CAUSE INSTALLATION TO DEVIATE FROM THE REQUIREMENTS DETAILED HEREIN, A LICENSED ENGINEER OR ARCHITECT SHALL PREPARE SITE SPECIFIC DOCUMENTS FOR USE WITH THIS DOCUMENT



FL #:
FL46180

DATE: **12.19.23**

DWG. BY: **MS** CHK. BY: **HFN**

SCALE: **NTS**

DWG. #: **TLI015**

SECTION
4.6

CORNER MULLION CAPACITY

DESIGN PRESSURE TABLE (PSF)			
TRIBUTARY WIDTH (INCH)	SPAN HEIGHT (INCH)	CASE 1	CASE 2
		EXT. (+) INT. (-)	EXT. (+) INT. (-)
24	90	70.0	90.0
30		70.0	90.0
36		70.0	90.0
42		70.0	90.0
48		70.0	90.0
54		70.0	90.0
60		70.0	90.0
61.25	70.0	90.0	
24	96	70.0	90.0
30		70.0	90.0
36		70.0	90.0
42		70.0	90.0
48		70.0	90.0
54		70.0	90.0
60		70.0	90.0
61.25	70.0	90.0	
24	102	70.0	90.0
30		70.0	90.0
36		70.0	90.0
42		70.0	90.0
48		70.0	90.0
54		70.0	90.0
60		70.0	90.0
61.25	70.0	90.0	
24	108	70.0	90.0
30		70.0	90.0
36		70.0	90.0
42		70.0	90.0
48		70.0	90.0
54		70.0	90.0
60		70.0	90.0
61.25	70.0	90.0	
24	114	70.0	90.0
30		70.0	90.0
36		70.0	90.0
42		70.0	90.0
48		70.0	90.0
54		70.0	90.0
60		70.0	90.0
61.25	70.0	90.0	
24	119	70.0	90.0
30		70.0	90.0
36		70.0	90.0
42		70.0	90.0
48		70.0	90.0
54		70.0	90.0
60		70.0	90.0
61.25	70.0	90.0	

DESIGN PRESSURE TABLE (PSF)		
TRIBUTARY WIDTH (INCH)	SPAN HEIGHT (INCH)	CASE 2
		C2 EXT. (+) INT. (-)
24	126	90.0
30		90.0
36		90.0
42		90.0
48		90.0
54		90.0
60		90.0
61.25	90.0	
24	132	90.0
30		90.0
36		90.0
42		90.0
48		90.0
54		90.0
60		90.0
61.25	90.0	
24	138	90.0
30		90.0
36		90.0
42		90.0
48		90.0
54		90.0
60		89.1
61.25	87.3	
24	144	90.0
30		90.0
36		90.0
42		90.0
48		90.0
54		90.0
60		81.8
61.25	80.2	
24	148.25	90.0
30		90.0
36		90.0
42		90.0
48		90.0
49		90.0
54		85.4
60	76.9	
61.25	75.3	

DESIGN PRESSURE TABLE (PSF)		
TRIBUTARY WIDTH (INCH)	SPAN HEIGHT (INCH)	CASE 3
		C3 EXT. (+) INT. (-)
24	90	70.0
30		70.0
36		70.0
42		70.0
48		70.0
54		70.0
60		70.0
24	96	70.0
30		70.0
36		70.0
42		70.0
48		70.0
54		70.0
60		70.0
24	102	70.0
30		70.0
36		70.0
42		70.0
48		70.0
54		70.0
60		70.0
24	108	70.0
30		70.0
36		70.0
42		70.0
48		70.0
54		70.0
60		70.0
24	114	70.0
30		70.0
36		70.0
42		70.0
48		70.0
54		70.0
60		70.0
24	120	70.0
30		70.0
36		70.0
42		70.0
48		70.0
54		70.0
60		70.0
24	126	70.0
30		70.0
36		70.0
42		70.0
48		70.0
54		70.0
60		70.0

DESIGN PRESSURE TABLE (PSF)		
TRIBUTARY WIDTH (INCH)	SPAN HEIGHT (INCH)	CASE 3
		C3 EXT. (+) INT. (-)
24	132	70.0
30		70.0
36		70.0
42		70.0
48		70.0
54		70.0
60		70.0
24	138	70.0
30		70.0
36		70.0
42		70.0
48		70.0
54		70.0
60		70.0
24	144	70.0
30		70.0
36		70.0
42		70.0
48		70.0
54		70.0
60		70.0
24	150	70.0
30		70.0
36		70.0
42		70.0
48		70.0
54		70.0
60		70.0
24	156	70.0
30		70.0
36		70.0
42		70.0
48		70.0
54		70.0
60		70.0
24	162	70.0
30		70.0
36		70.0
42		70.0
48		70.0
54		70.0
60		70.0
24	168	70.0
30		70.0
36		70.0
42		70.0
48		70.0
53		70.0
60		70.0
24	174	70.0
30		70.0
36		70.0
42		70.0
48		70.0
54		70.0
60		70.0
51.25	70.0	

TUBELITE
DEPENDABLE

LEADERS IN ECO-EFFICIENT STOREFRONT, CURTAINWALL AND ENTRANCE SYSTEMS

3056 WALKER RIDGE DRIVE N.W.
WALKER, MICHIGAN 49544
PH: 800 866 2227 FX: 616 301 0008

TITLE: SERIES 400T CURTAIN WALL - CAPTURED GLASS (HVHZ) (IMPACT)

VERTICAL SECTIONS

PREPARED BY: BUILDING DROPS, INC.

1900 NE MIAMI CT., STE. 2-15
MIAMI, FL 33132
PH: (954)399-8478
FAX: (954)744-4738
WEB: www.buildingdrops.com



REMARKS	BY	DATE
MULLION UPDATE	DI	2/2024

THE INSTALLATION DETAILS DESCRIBED HEREIN ARE GENERIC AND MAY NOT REFLECT ACTUAL CONDITIONS FOR A SPECIFIC SITE. IF SITE CONDITIONS CAUSE INSTALLATION TO DEVIATE FROM THE REQUIREMENTS DETAILED HEREIN, A LICENSED ENGINEER OR ARCHITECT SHALL PREPARE SITE SPECIFIC DOCUMENTS FOR USE WITH THIS DOCUMENT



FL #: **FL46180**

DATE: **12.19.23**

DWG. BY: **MS** | CHK. BY: **HFN**

SCALE: **NTS**

DWG. #: **TLI015**

SECTION

4.7

2/27/2024 2:40 PM
s:\projects\tubelite, inc\fbz-24-0164-fbc submittal - f46180-400t series impact curtainwall revisions\dwg\46180\TIO15.dwg

DOOR SECTION DETAILS

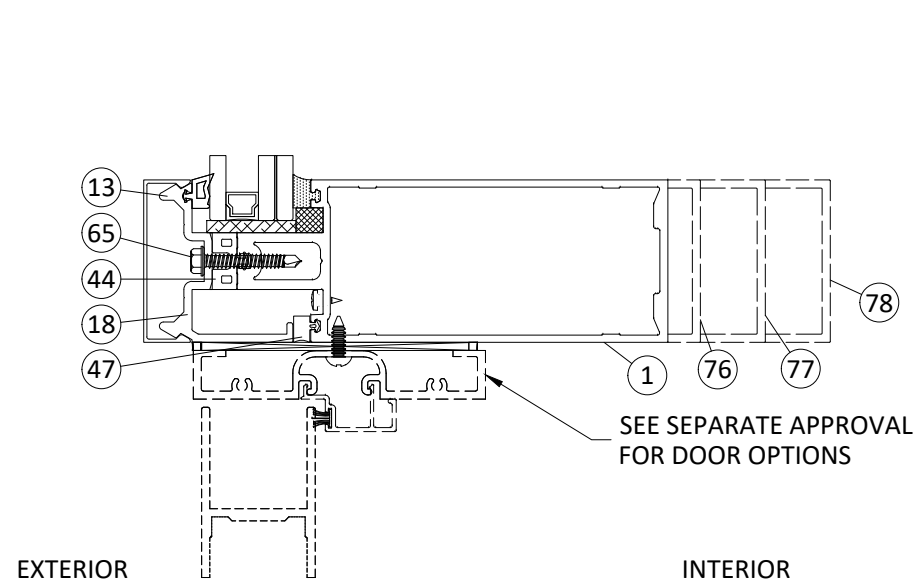

EXTERIOR

INTERIOR

1
5.0

DOOR HEAD

WITH TRANSOM
STANDARD

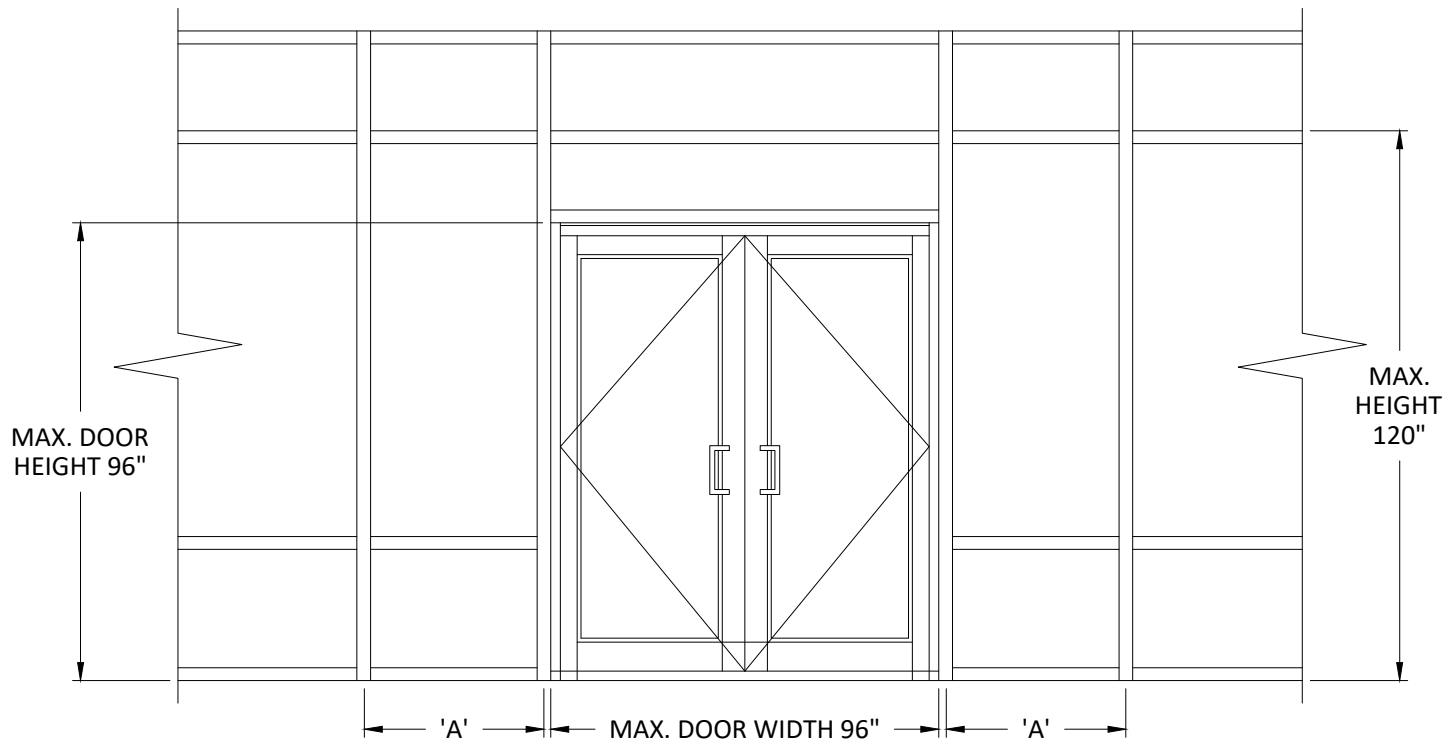

MAX. DOOR
HEIGHT 96"

MAX.
HEIGHT
120"

'A' MAX. DOOR WIDTH 96" 'A'

SIDLITE WIDTH "A"	DESIGN PRESSURE (PSF)
49.25	+70 / -70

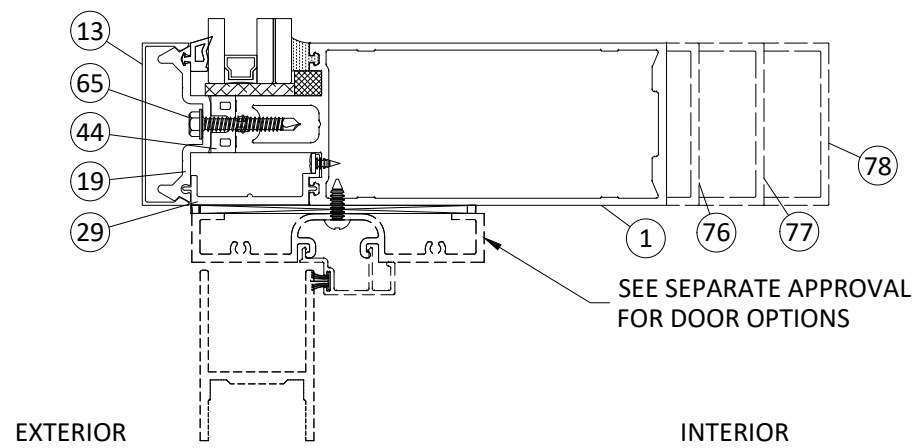

EXTERIOR

INTERIOR

2
5.0

DOOR HEAD

WITH TRANSOM
WITH PVC/ALUMINUM FILLER

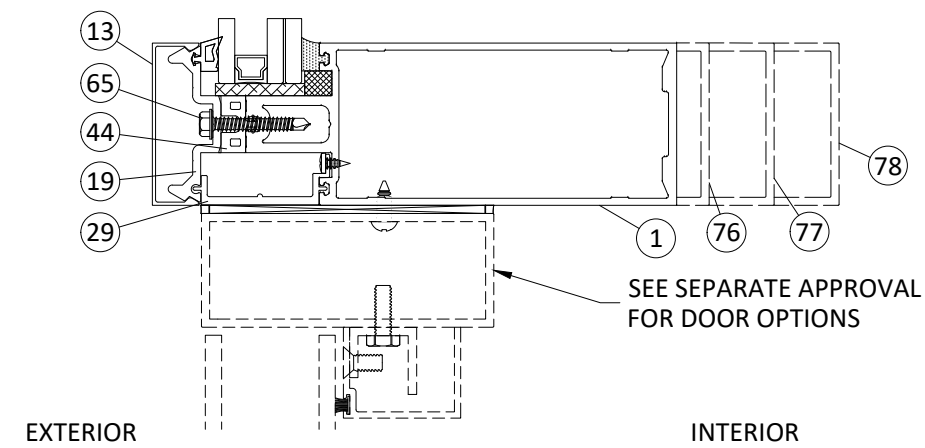

EXTERIOR

INTERIOR

3
5.0

DOOR HEAD

WITH TRANSOM
OHCC HEAD

TUBELITE
DEPENDABLE
LEADERS IN ECO-EFFICIENT STOREFRONT,
CURTAINWALL AND ENTRANCE SYSTEMS

3056 WALKER RIDGE DRIVE N.W.
WALKER, MICHIGAN 49544
PH: 800 866 2227 FX: 616 301 0008

TITLE: SERIES 400T CURTAIN WALL -
CAPTURED GLASS
(HVHZ) (IMPACT)
DOOR SECTION DETAILS

PREPARED BY: BUILDING DROPS, INC.
1900 NE MIAMI CT., STE. 2-15
MIAMI, FL 33132
PH: (954)399-8478
FAX: (954)744-4738
WEB: www.buildingdrops.com



REMARKS	BY	DATE
MULLION UPDATE	DI	2/2024

THE INSTALLATION DETAILS DESCRIBED HEREIN ARE
GENERIC AND MAY NOT REFLECT ACTUAL CONDITIONS FOR
A SPECIFIC SITE. IF SITE CONDITIONS CAUSE INSTALLATION
TO DEVIATE FROM THE REQUIREMENTS DETAILED HEREIN, A
LICENSED ENGINEER OR ARCHITECT SHALL PREPARE SITE
SPECIFIC DOCUMENTS FOR USE WITH THIS DOCUMENT

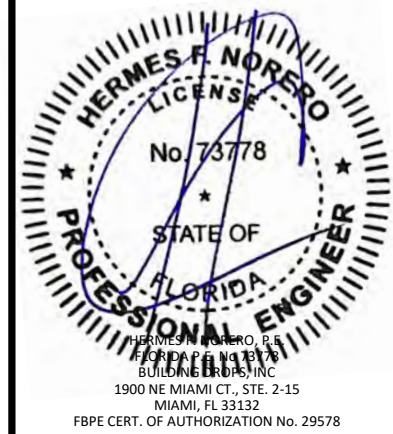

FL #: **FL46180**

DATE: **12.19.23**

DWG. BY: **MS** CHK. BY: **HFN**

SCALE: **NTS**

DWG. #: **TLI015**

SECTION
5.0

2/27/2024 2:40 PM
s:\projects\tubelite, inc\lbc-24-0164 - fbc submittal - f46180-400t series impact curtainwall revisions\dwg\46180\TIO15.dwg

TITLE: SERIES 400T CURTAIN WALL -
 CAPTURED GLASS
 (HVHZ) (IMPACT)
 DOOR SECTION DETAILS

PREPARED BY:
BUILDING DROPS, INC.
 1900 NE MIAMI CT., STE. 2-15
 MIAMI, FL 33132
 PH: (954)399-8478
 FAX: (954)744-4738
 WEB: www.buildingdrops.com



REMARKS	BY	DATE
MULLION UPDATE	DI	2/2024

THE INSTALLATION DETAILS DESCRIBED HEREIN ARE
 GENERIC AND MAY NOT REFLECT ACTUAL CONDITIONS FOR
 A SPECIFIC SITE. IF SITE CONDITIONS CAUSE INSTALLATION
 TO DEVIATE FROM THE REQUIREMENTS DETAILED HEREIN, A
 LICENSED ENGINEER OR ARCHITECT SHALL PREPARE SITE
 SPECIFIC DOCUMENTS FOR USE WITH THIS DOCUMENT



FL #:
FL46180

DATE: **12.19.23**

DWG. BY: MS	CHK. BY: HFN
-----------------------	------------------------

SCALE: **NTS**

DWG. #: **TLI015**

SECTION
5.1

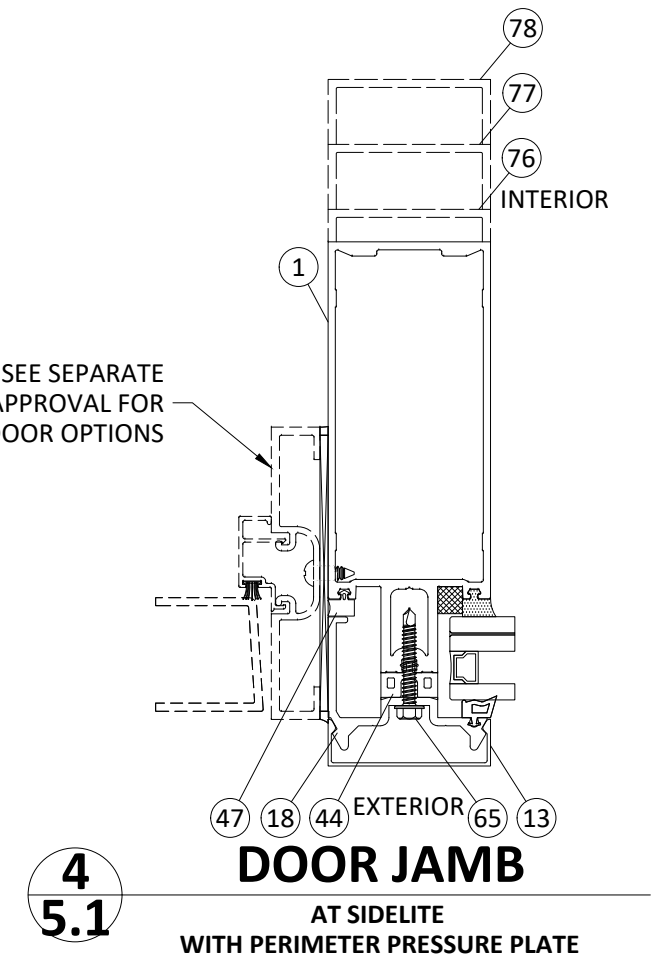
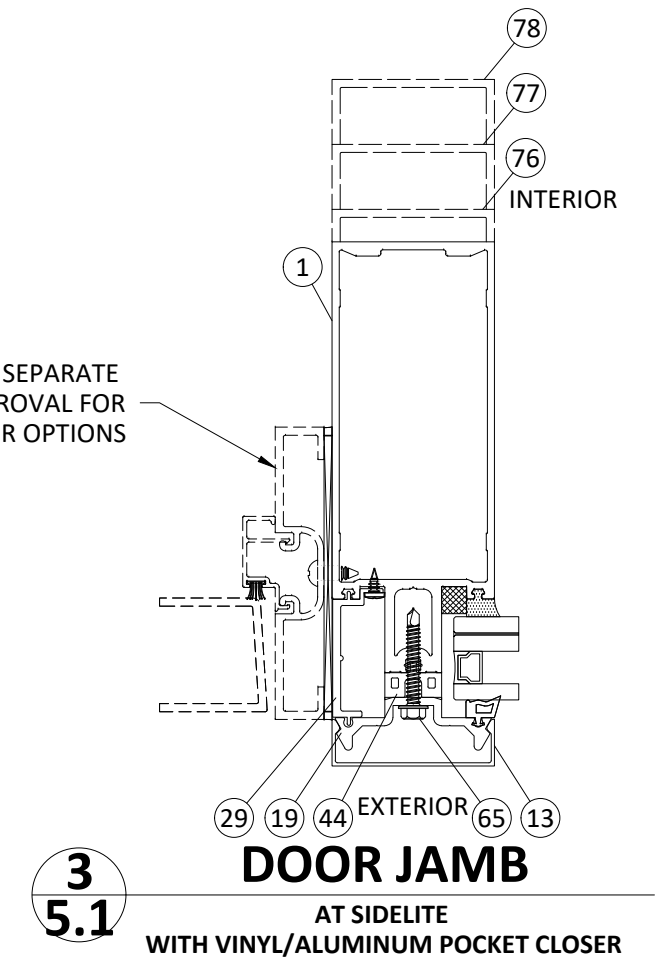
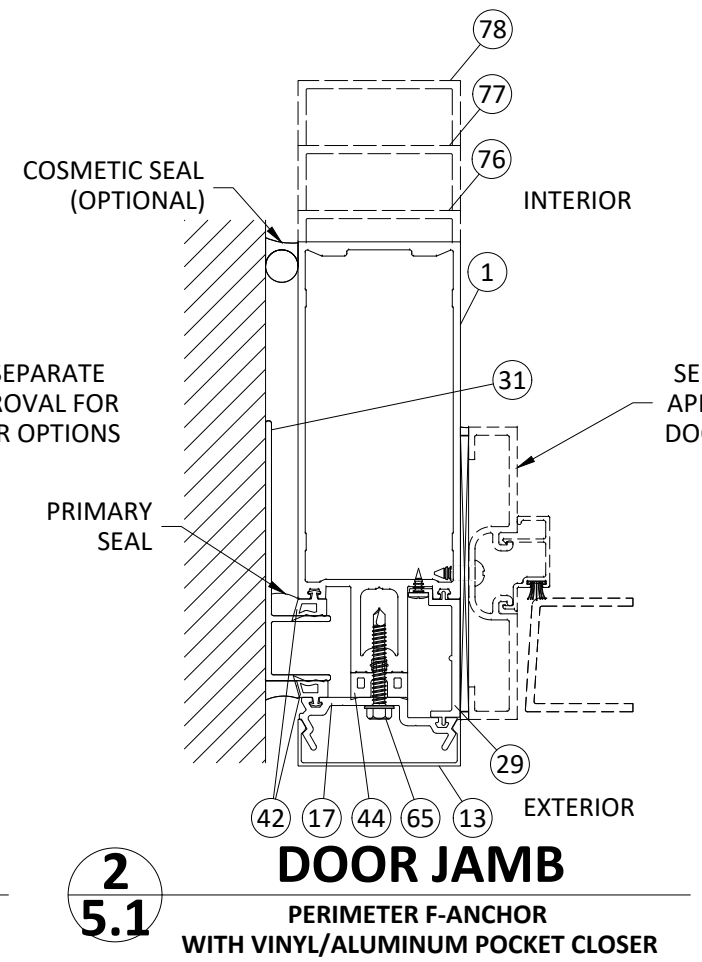
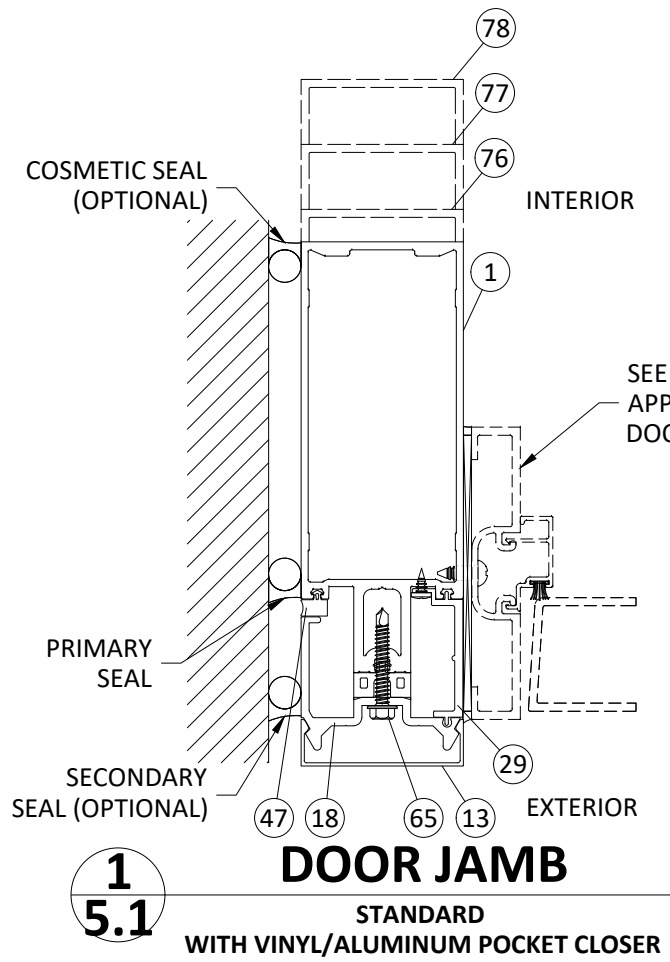

2/27/2024 2:40 PM
 s:\projects\tubelite, inc\fbz-24-0164-fbc submittal - f46180-400t series impact curtainwall revisions\dwg\46180\TLI015.dwg

GLAZING DETAILS AND CAPACITY (L.M.I.)

TUBELITE
DEPENDABLE
 LEADERS IN ECO-EFFICIENT STOREFRONT,
 CURTAINWALL AND ENTRANCE SYSTEMS

3056 WALKER RIDGE DRIVE N.W.
 WALKER, MICHIGAN 49544
 PH: 800 866 2227 FX: 616 301 0008

1-5/16" INSULATED LAMINATED
 GLASS CONSISTING OF:
 1/4" TEMPERED
 1/2" ALUMINUM SPACER
 1/4" HEAT STRENGTHENED
 0.090" TROSIFOL BY KURARAY
 1/4" HEAT STRENGTHENED

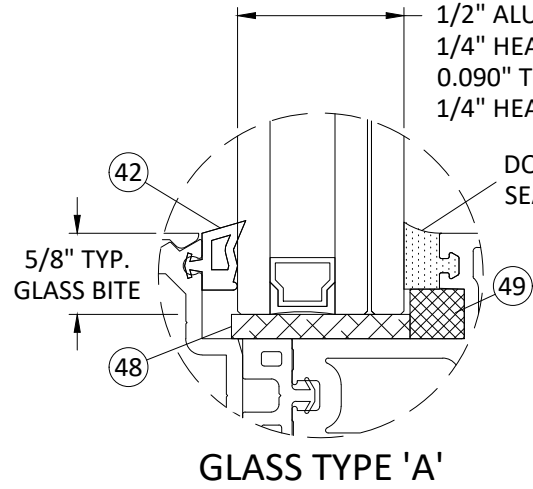

1-5/16" INSULATED LAMINATED
 GLASS CONSISTING OF:
 1/4" TEMPERED
 1/2" ALUMINUM SPACER
 1/4" HEAT STRENGTHENED
 0.075" VANCEVA BY EASTMAN
 1/4" HEAT STRENGTHENED

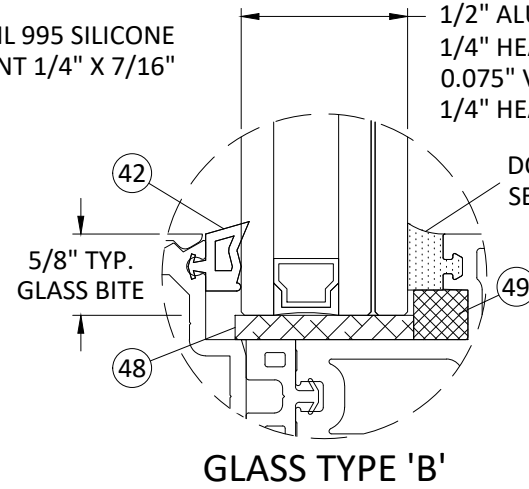

1-5/16" INSULATED LAMINATED
 GLASS CONSISTING OF:
 1/4" TEMPERED
 1/2" ALUMINUM SPACER
 1/4" HEAT STRENGTHENED
 0.090" SENTRYGLAS BY KURARAY
 1/4" HEAT STRENGTHENED

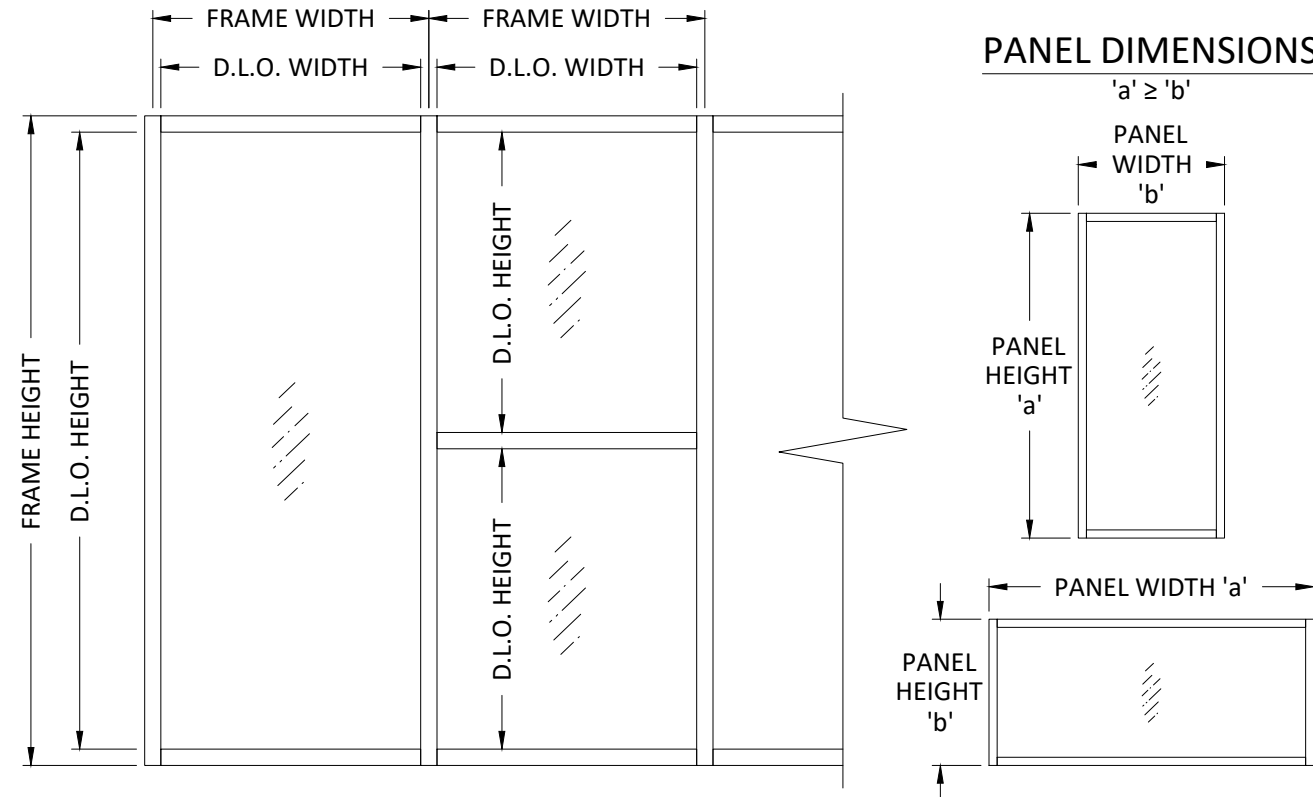
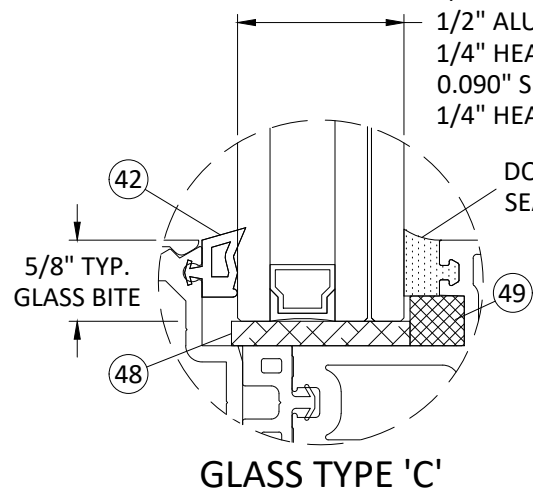

D.L.O. WIDTH = FRAME WIDTH - 2.5"
 D.L.O. HEIGHT = FRAME HEIGHT - 5"

GLAZING NOTES:

- GLASS TYPE & THICKNESS COMPLIES WITH ASTM E1300 REQUIREMENTS AS WELL AS APPLICABLE SAFETY GLAZING REQUIREMENTS PER THE FBC. TEMPER AND SAFETY GLAZING REQUIREMENTS SHALL BE REVIEWED ON A SITE SPECIFIC BASIS.
- SETTING BLOCK DUROMETER HARDNESS OF 70-90 (SHORE A) AS REFERENCED IN FBC CHAPTER 24.
- SETTING BLOCKS TO BE LOCATED AT 1/4 SPAN LENGTH FOR GLASS WIDER THAN 36" AS PER FBC CHAPTER 24.
- D.L.O. AND DESIGN PRESSURES MAY NOT EXCEED MAX VALUES IN DESIGN PRESSURE TABLES.

TITLE: SERIES 400T CURTAIN WALL - CAPTURED GLASS (HVHZ) (IMPACT)
 GLAZING DETAILS

PREPARED BY: BUILDING DROPS, INC.
 1900 NE MIAMI CT., STE. 2-15
 MIAMI, FL 33132
 PH: (954)399-8478
 FAX: (954)744-4738
 WEB: www.buildingdrops.com

REMARKS	BY	DATE
MULLION UPDATE	DI	2/2024

THE INSTALLATION DETAILS DESCRIBED HEREIN ARE GENERIC AND MAY NOT REFLECT ACTUAL CONDITIONS FOR A SPECIFIC SITE. IF SITE CONDITIONS CAUSE INSTALLATION TO DEVIATE FROM THE REQUIREMENTS DETAILED HEREIN, A LICENSED ENGINEER OR ARCHITECT SHALL PREPARE SITE SPECIFIC DOCUMENTS FOR USE WITH THIS DOCUMENT



FL #: **FL46180**

DATE: **12.19.23**

DWG. BY: **MS** CHK. BY: **HFN**

SCALE: **NTS**

DWG. #: **TLI015**

SECTION

6.0

2/27/2024 2:40 PM
 s:\projects\tubelite, inc\fbz-24-0164-fbc submittal - f46180-400t series impact curtainwall revisions\dwg\46180\TLI015.dwg

GLAZING DETAILS AND CAPACITY (L.M.I.)

TUBELITE
 DEPENDABLE
 LEADERS IN ECO-EFFICIENT STOREFRONT,
 CURTAINWALL AND ENTRANCE SYSTEMS

3056 WALKER RIDGE DRIVE N.W.
 WALKER, MICHIGAN 49544
 PH: 800 866 2227 FX: 616 301 0008

GLASS LOAD CAPACITY (PSF)				
NOMINAL DIMS.		TYPE 'A'	TYPE 'B'	TYPE 'C'
D.L.O. WIDTH (in.)	D.L.O. HEIGHT (in.)	EXT. (+) INT. (-)	EXT. (+) INT. (-)	EXT. (+) INT. (-)
21.5	73	65.0	70.0	90.0
27.5		65.0	70.0	90.0
33.5		65.0	70.0	90.0
39.5		65.0	70.0	90.0
45.5		65.0	70.0	90.0
46.75		65.0	70.0	90.0
51.5		59.0	63.5	90.0
57.5		52.8	56.9	90.0
58.75		51.7	55.7	90.0
58.75		-	-	90.0
21.5	79	65.0	70.0	90.0
27.5		65.0	70.0	90.0
33.5		65.0	70.0	90.0
39.5		65.0	70.0	90.0
45.5		65.0	70.0	90.0
46.75		65.0	70.0	90.0
51.5		59.0	63.5	90.0
57.5		-	56.9	90.0
58.75		-	55.7	90.0
58.75		-	-	90.0
21.5	85	65.0	70.0	90.0
27.5		65.0	70.0	90.0
33.5		65.0	70.0	90.0
39.5		65.0	70.0	90.0
45.5		65.0	70.0	90.0
46.75		65.0	70.0	90.0
51.5		59.0	63.5	90.0
57.5		-	56.9	90.0
58.75		-	55.7	90.0
58.75		-	-	90.0
21.5	91	65.0	70.0	90.0
27.5		65.0	70.0	90.0
33.5		65.0	70.0	90.0
39.5		65.0	70.0	90.0
45.5		65.0	70.0	90.0
46.75		65.0	70.0	90.0
51.5		-	63.5	90.0
57.5		-	56.9	90.0
58.75		-	55.7	90.0
58.75		-	-	90.0
21.5	94.75	65.0	70.0	90.0
27.5		65.0	70.0	90.0
33.5		65.0	70.0	90.0
39.5		65.0	70.0	90.0
45.5		65.0	70.0	90.0
46.75		65.0	70.0	90.0
51.5		-	63.5	90.0
57.5		-	56.9	90.0
58.75		-	-	90.0
58.75		-	-	90.0

GLASS LOAD CAPACITY (PSF)				
NOMINAL DIMS.		TYPE 'A'	TYPE 'B'	TYPE 'C'
D.L.O. WIDTH (in.)	D.L.O. HEIGHT (in.)	EXT. (+) INT. (-)	EXT. (+) INT. (-)	EXT. (+) INT. (-)
21.5	97	65.0	70.0	90.0
27.5		65.0	70.0	90.0
33.5		65.0	70.0	90.0
39.5		65.0	70.0	90.0
45.5		65.0	70.0	90.0
46.75		-	70.0	90.0
51.5		-	63.5	90.0
57.5		-	-	90.0
58.75		-	-	90.0
58.75		-	-	90.0
21.5	103	65.0	70.0	90.0
27.5		65.0	70.0	90.0
33.5		65.0	70.0	90.0
39.5		65.0	70.0	90.0
45.5		-	70.0	90.0
46.75		-	70.0	90.0
51.5		-	63.5	90.0
57.5		-	-	90.0
58.75		-	-	90.0
58.75		-	-	90.0
21.5	109	65.0	70.0	90.0
27.5		65.0	70.0	90.0
33.5		65.0	70.0	90.0
39.5		65.0	70.0	90.0
45.5		-	70.0	90.0
46.75		-	70.0	90.0
51.5		-	-	90.0
57.5		-	-	90.0
58.75		-	-	90.0
58.75		-	-	90.0
21.5	115	65.0	70.0	90.0
27.5		65.0	70.0	90.0
33.5		65.0	70.0	90.0
39.5		-	70.0	90.0
45.5		-	70.0	90.0
46.75		-	70.0	90.0
51.5		-	-	90.0
57.5		-	-	90.0
58.75		-	-	90.0
58.75		-	-	90.0
21.5	118.5	65.0	70.0	90.0
27.5		65.0	70.0	90.0
33.5		65.0	70.0	90.0
39.5		-	70.0	90.0
45.5		-	70.0	90.0
46.75		-	70.0	90.0
51.5		-	-	90.0
57.5		-	-	90.0
58.75		-	-	90.0
58.75		-	-	90.0

GLASS LOAD CAPACITY (PSF)				
NOMINAL DIMS.		TYPE 'A'	TYPE 'B'	TYPE 'C'
D.L.O. WIDTH (in.)	D.L.O. HEIGHT (in.)	EXT. (+) INT. (-)	EXT. (+) INT. (-)	EXT. (+) INT. (-)
21.5	121	65.0	70.0	90.0
27.5		65.0	70.0	90.0
33.5		65.0	70.0	90.0
39.5		-	70.0	90.0
45.5		-	70.0	90.0
46.75		-	-	90.0
51.5		-	-	90.0
57.5		-	-	90.0
58.75		-	-	90.0
58.75		-	-	90.0
21.5	127	65.0	70.0	90.0
27.5		65.0	70.0	90.0
33.5		65.0	70.0	90.0
39.5		-	70.0	90.0
45.5		-	-	90.0
46.75		-	-	90.0
51.5		-	-	90.0
57.5		-	-	90.0
58.75		-	-	90.0
58.75		-	-	90.0
21.5	133	65.0	70.0	90.0
27.5		65.0	70.0	90.0
33.5		65.0	70.0	90.0
39.5		-	70.0	90.0
45.5		-	-	90.0
46.75		-	-	90.0
51.5		-	-	90.0
57.5		-	-	90.0
58.75		-	-	90.0
58.75		-	-	90.0
21.5	139	65.0	70.0	90.0
27.5		65.0	70.0	90.0
33.5		-	70.0	90.0
39.5		-	70.0	90.0
45.5		-	-	90.0
46.75		-	-	90.0
51.5		-	-	90.0
57.5		-	-	90.0
58.75		-	-	90.0
58.75		-	-	90.0
21.5	143.25	65.0	70.0	90.0
27.5		65.0	70.0	90.0
33.5		-	70.0	90.0
39.5		-	70.0	90.0
45.5		-	-	90.0
46.75		-	-	90.0
51.5		-	-	90.0
57.5		-	-	90.0
58.75		-	-	90.0
58.75		-	-	90.0

- NOTES:
- CHART VALUES PROVIDE MAXIMUM DESIGN PRESSURES ACCORDING TO ASTM E1300 FOR GIVEN GLASS DIMENSIONS 'a' AND 'b' (a ≥ b, REFER TO DIAGRAM ON SECTION 6.0), AND CH. 17 OF THE FBC FOR SIZES OTHER THAN TESTED
 - DO NOT EXCEED MULLION CAPACITY SELECTED OR ANCHOR CAPACITY IN DESIGN PRESSURE CHARTS

TITLE: SERIES 400T CURTAIN WALL - CAPTURED GLASS (HVHZ) (IMPACT)
 GLAZING DETAILS
 PREPARED BY: BUILDING DROPS, INC.
 1900 NE MIAMI CT., STE. 2-15
 MIAMI, FL 33132
 PH: (954)399-8478
 FAX: (954)744-4738
 WEB: www.buildingdrops.com

REMARKS	BY	DATE
MULLION UPDATE	DI	2/2024

THE INSTALLATION DETAILS DESCRIBED HEREIN ARE GENERIC AND MAY NOT REFLECT ACTUAL CONDITIONS FOR A SPECIFIC SITE. IF SITE CONDITIONS CAUSE INSTALLATION TO DEVIATE FROM THE REQUIREMENTS DETAILED HEREIN, A LICENSED ENGINEER OR ARCHITECT SHALL PREPARE SITE SPECIFIC DOCUMENTS FOR USE WITH THIS DOCUMENT

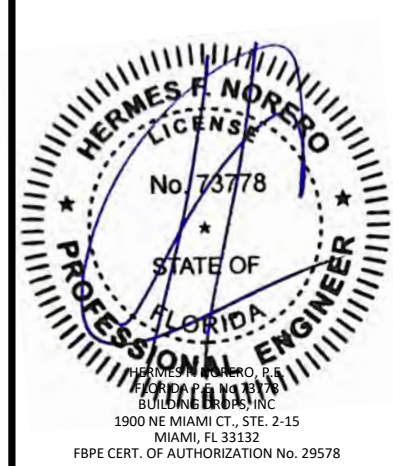

FL #: **FL46180**
 DATE: **12.19.23**
 DWG. BY: **MS** | CHK. BY: **HFN**
 SCALE: **NTS**
 DWG. #: **TLI015**
 SECTION **6.1**

2/27/2024 2:40 PM
 s:\projects\tubelite, inc\fbz-24-0164 - fbc submittal - f46180-400t-series impact curtainwall revisions\dwg\46180\TLI015.dwg

GLAZING DETAILS AND CAPACITY (S.M.I.)

1-5/16" INSULATED LAMINATED GLASS CONSISTING OF:
 1/4" TEMPERED
 1/2" ALUMINUM SPACER
 1/4" HEAT STRENGTHENED
 0.060" TROSIFOL BY KURARAY
 1/4" HEAT STRENGTHENED

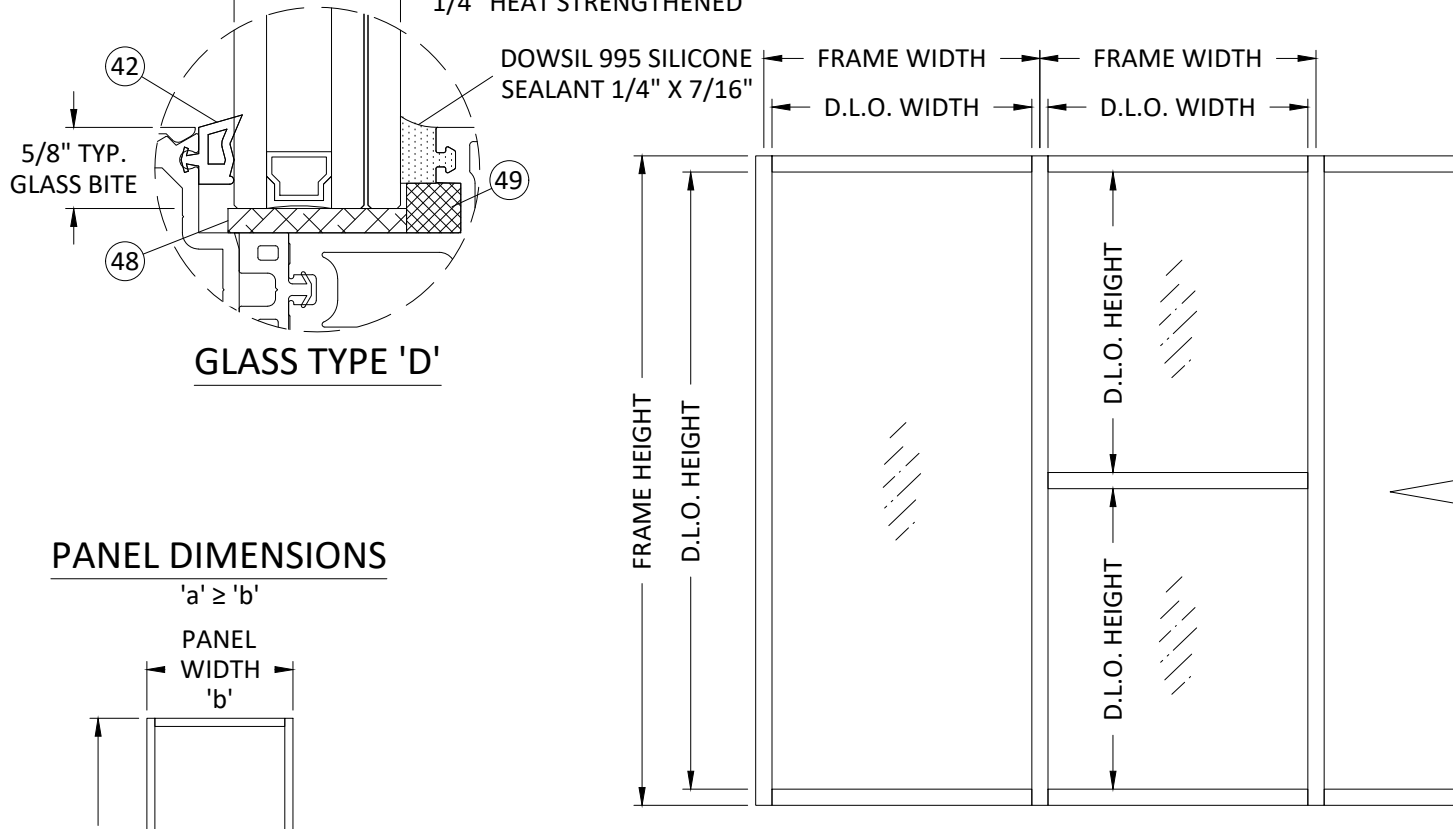

PANEL DIMENSIONS

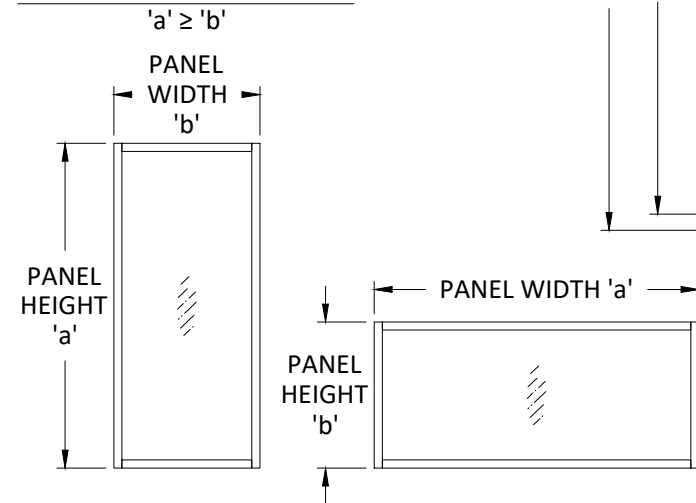

D.L.O. WIDTH = FRAME WIDTH - 2.5"
 D.L.O. HEIGHT = FRAME HEIGHT - 5"

GLAZING NOTES:

- GLASS TYPE & THICKNESS COMPLIES WITH ASTM E1300 REQUIREMENTS AS WELL AS APPLICABLE SAFETY GLAZING REQUIREMENTS PER THE FBC. TEMPER AND SAFETY GLAZING REQUIREMENTS SHALL BE REVIEWED ON A SITE SPECIFIC BASIS.
- SETTING BLOCK DUROMETER HARDNESS OF 70-90 (SHORE A) AS REFERENCED IN FBC CHAPTER 24.
- SETTING BLOCKS TO BE LOCATED AT 1/4 SPAN LENGTH FOR GLASS WIDER THAN 36" AS PER FBC CHAPTER 24.
- D.L.O. AND DESIGN PRESSURES MAY NOT EXCEED MAX VALUES IN DESIGN PRESSURE TABLES.

NOTES:

- CHART VALUES PROVIDE MAXIMUM DESIGN PRESSURES ACCORDING TO ASTM E1300 FOR GIVEN GLASS DIMENSIONS 'a' AND 'b' (a ≥ b), AND CH. 17 OF THE FBC FOR SIZES OTHER THAN TESTED
- DO NOT EXCEED MULLION CAPACITY SELECTED OR ANCHOR CAPACITY IN DESIGN PRESSURE CHARTS

GLASS LOAD CAPACITY (PSF)			
NOMINAL DIMS.		TYPE 'D'	
D.L.O. WIDTH (in.)	D.L.O. HEIGHT (in.)	EXT. (+)	INT. (-)
21.5	85	78.0	71.0
27.5		78.0	71.0
33.5		78.0	71.0
39.5		78.0	71.0
45.5		78.0	71.0
46.75		78.0	71.0
51.5		78.0	71.0
57.5		78.0	71.0
58.75		78.0	71.0
21.5		91	78.0
27.5	78.0		71.0
33.5	78.0		71.0
39.5	78.0		71.0
45.5	78.0		71.0
46.75	78.0		71.0
51.5	78.0		71.0
57.5	78.0		71.0
58.75	78.0		71.0
21.5	94.75		78.0
27.5		78.0	71.0
33.5		78.0	71.0
39.5		78.0	71.0
45.5		78.0	71.0
46.75		78.0	71.0
51.5		78.0	71.0
57.5		78.0	71.0
58.75		78.0	71.0
21.5		97	78.0
27.5	78.0		71.0
33.5	78.0		71.0
39.5	78.0		71.0
45.5	78.0		71.0
46.75	78.0		71.0
51.5	78.0		71.0
57.5	78.0		71.0
58.75	78.0		71.0
21.5	103		78.0
27.5		78.0	71.0
33.5		78.0	71.0
39.5		78.0	71.0
45.5		78.0	71.0
46.75		78.0	71.0
51.5		78.0	71.0
57.5		78.0	71.0
58.75		78.0	71.0
21.5		109	78.0
27.5	78.0		71.0
33.5	78.0		71.0
39.5	78.0		71.0
45.5	78.0		71.0
46.75	78.0		71.0
51.5	78.0		71.0
57.5	78.0		71.0
58.75	78.0		71.0

GLASS LOAD CAPACITY (PSF)				
NOMINAL DIMS.		TYPE 'D'		
D.L.O. WIDTH (in.)	D.L.O. HEIGHT (in.)	EXT. (+)	INT. (-)	
21.5	115	78.0	71.0	
27.5		78.0	71.0	
33.5		78.0	71.0	
39.5		78.0	71.0	
45.5		78.0	71.0	
46.75		78.0	71.0	
51.5		78.0	71.0	
57.5		78.0	71.0	
58.75		78.0	71.0	
21.5		118.5	78.0	71.0
27.5	78.0		71.0	
33.5	78.0		71.0	
39.5	78.0		71.0	
45.5	78.0		71.0	
46.75	78.0		71.0	
51.5	78.0		71.0	
57.5	78.0		71.0	
58.75	78.0		71.0	
21.5	121		78.0	71.0
27.5		78.0	71.0	
33.5		78.0	71.0	
39.5		78.0	71.0	
45.5		78.0	71.0	
46.75		78.0	71.0	
51.5		78.0	71.0	
57.5		78.0	71.0	
58.75		78.0	71.0	
21.5		127	78.0	71.0
27.5	78.0		71.0	
33.5	78.0		71.0	
39.5	78.0		71.0	
45.5	78.0		71.0	
46.75	78.0		71.0	
51.5	78.0		71.0	
57.5	78.0		71.0	
21.5	133		78.0	71.0
27.5			78.0	71.0
33.5		78.0	71.0	
39.5		78.0	71.0	
45.5		78.0	71.0	
46.75		78.0	71.0	
51.5		78.0	71.0	
21.5		139	78.0	71.0
27.5			78.0	71.0
33.5			78.0	71.0
39.5	78.0		71.0	
45.5	78.0		71.0	
46.75	78.0		71.0	
51.5	78.0		71.0	
21.5	143.25		78.0	71.0
27.5			78.0	71.0
33.5			78.0	71.0
39.5		78.0	71.0	
45.5		78.0	71.0	
46.75		78.0	71.0	

TUBELITE
 DEPENDABLE
 LEADERS IN ECO-EFFICIENT STOREFRONT, CURTAINWALL AND ENTRANCE SYSTEMS

3056 WALKER RIDGE DRIVE N.W.
 WALKER, MICHIGAN 49544
 PH: 800 866 2227 FX: 616 301 0008

TITLE: SERIES 400T CURTAIN WALL - CAPTURED GLASS (HVHZ) (IMPACT)
 GLAZING DETAILS

PREPARED BY: BUILDING DROPS, INC.
 1900 NE MIAMI CT., STE. 2-15
 MIAMI, FL 33132
 PH: (954)399-8478
 FAX: (954)744-4738
 WEB: www.buildingdrops.com



REMARKS	BY	DATE
MULLION UPDATE	DI	2/2024

THE INSTALLATION DETAILS DESCRIBED HEREIN ARE GENERIC AND MAY NOT REFLECT ACTUAL CONDITIONS FOR A SPECIFIC SITE. IF SITE CONDITIONS CAUSE INSTALLATION TO DEVIATE FROM THE REQUIREMENTS DETAILED HEREIN, A LICENSED ENGINEER OR ARCHITECT SHALL PREPARE SITE SPECIFIC DOCUMENTS FOR USE WITH THIS DOCUMENT



FL #:	FL46180
DATE:	12.19.23
DWG. BY:	MS
CHK. BY:	HFN
SCALE:	NTS
DWG. #:	TLI015
SECTION	6.2

ANCHOR DETAILS

TYPE	DIAMETER	ANCHOR TYPE	SUBSTRATE	MIN. EMBEDMENT	MIN. EDGE DISTANCE
A	1/4"	ULTRACON+	UNCRACKED CONCRETE, MIN. F'C = 3000 PSI	1-3/4"	2-3/4"
B	3/8"	HILTI KWIK BOLT TZ2	UNCRACKED CONCRETE, MIN. F'C = 3000 PSI	2-1/2"	3-7/8"
C	3/8"	LAG SCREW	2X WOOD, MIN. S.G. = 0.55	1-1/2"	1"
D	3/8"	GRADE 5 SELF-DRILLING/SELF-TAPPING SCREW	18 GA. (0.478") MIN. STEEL STUD, Fy = 33 KSI, OR 0.08" MIN. 6063-T5 ALUMINUM	3 THREADS MIN. ENGAGEMENT	3/4"
E	1/2"	SCREW-BOLT+	UNCRACKED CONCRETE, MIN. F'C = 3000 PSI	3"	5"
F	1/2"	HILTI KWIK BOLT TZ2	UNCRACKED CONCRETE, MIN. F'C = 3000 PSI	3-3/4"	4-1/4"
G	1/2"	LAG SCREW	2X WOOD, MIN. S.G. = 0.55	2"	1"
H	1/2"	GRADE 5 SELF-DRILLING/SELF-TAPPING SCREW	1/4" MIN. STEEL STUD, Fu = 55 KSI, OR 3/8" MIN. 6063-T5 ALUMINUM	3 THREADS MIN. ENGAGEMENT	1-1/2"

NOTE:

- ANCHORS SHALL BE INSTALLED IN ACCORDANCE WITH ANCHOR MANUFACTURER'S INSTALLATION INSTRUCTIONS.
- REFER TO ANCHOR LAYOUTS AT RIGHT FOR LOCATIONS AND DETERMINING MAX. FRAME HEIGHT (H) AND TRIBUTARY WIDTHS (W).
- FOR SITE CONDITIONS NOT SHOWN IN THE DETAILS HEREIN OR EDGE DISTANCE REQUIREMENTS TO BE MODIFIED, ANCHORS MAY BE ENGINEERED ON A SITE SPECIFIC BASIS.
- REFER TO SECTION 7 FOR ANCHOR CONFIGURATIONS, T & F ANCHOR TYPE, AND CAPACITIES.
- REFER TO SECTION 8 FOR WIND/DEAD LOAD ANCHOR CONFIGURATIONS, TYPE, AND CAPACITIES.

MULLION SPACING OR BAY WIDTH, 'W', FOR F-ANCHORS AT JAMBS	W1
MULLION SPACING OR BAY WIDTH, 'W', FOR T-ANCHORS	$\frac{W1 + W2}{2}$
MULLION SPACING OR BAY WIDTH, 'W', FOR F-ANCHORS AT VERTICAL MULL WITH DOORS	$\frac{W1 + W2}{2}$

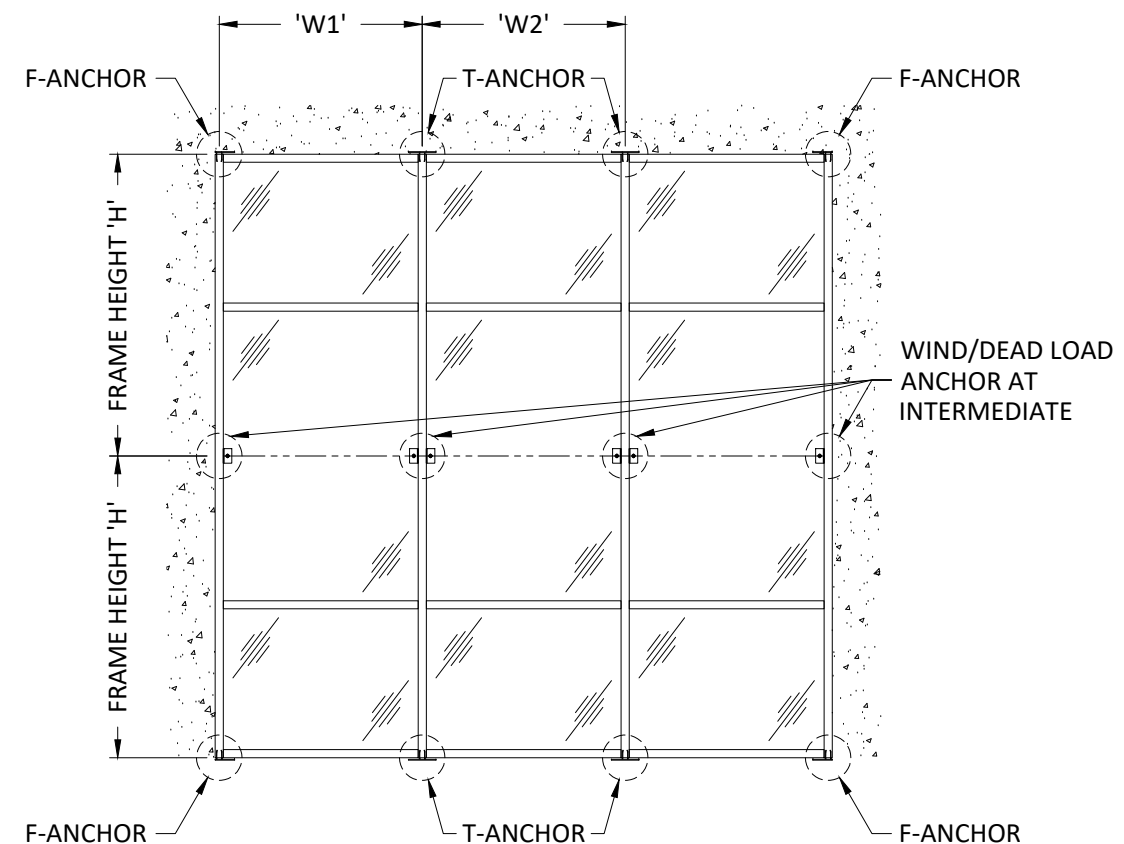
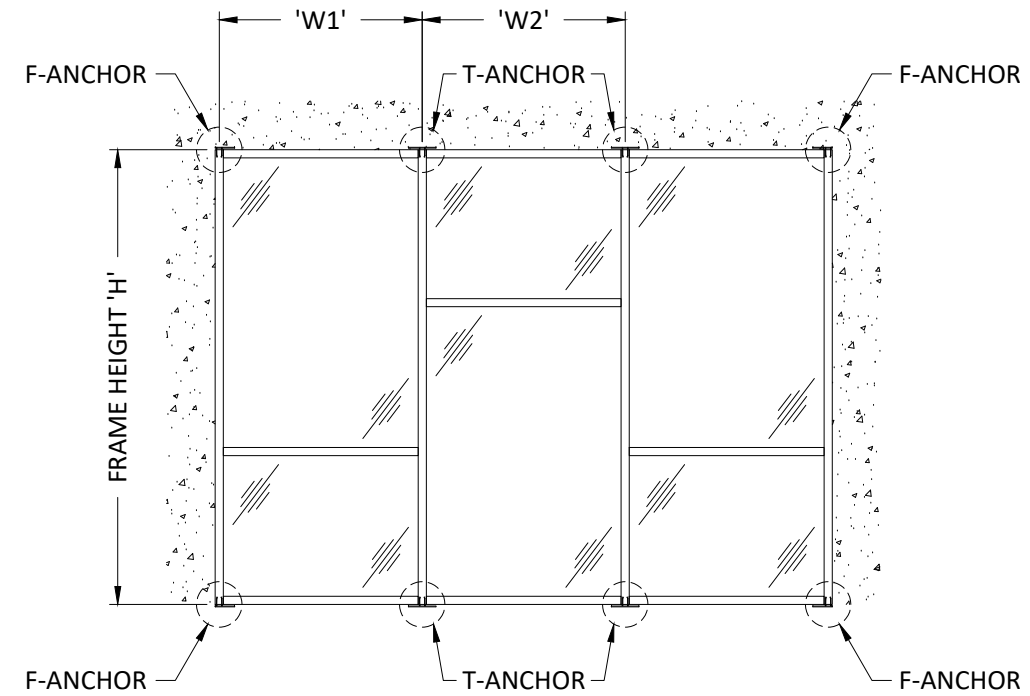

TUBELITE
DEPENDABLE

LEADERS IN ECO-EFFICIENT STOREFRONT, CURTAINWALL AND ENTRANCE SYSTEMS

3056 WALKER RIDGE DRIVE N.W.
WALKER, MICHIGAN 49544
PH: 800 866 2227 FX: 616 301 0008

TITLE: SERIES 400T CURTAIN WALL - CAPTURED GLASS (HVHZ) (IMPACT)

ANCHOR DETAILS

PREPARED BY: BUILDING DROPS, INC.

1900 NE MIAMI CT., STE. 2-15
MIAMI, FL 33132
PH: (954)399-8478
FAX: (954)744-4738
WEB: www.buildingdrops.com



REMARKS	BY	DATE
MULLION UPDATE	DI	2/2024

THE INSTALLATION DETAILS DESCRIBED HEREIN ARE GENERIC AND MAY NOT REFLECT ACTUAL CONDITIONS FOR A SPECIFIC SITE. IF SITE CONDITIONS CAUSE INSTALLATION TO DEVIATE FROM THE REQUIREMENTS DETAILED HEREIN, A LICENSED ENGINEER OR ARCHITECT SHALL PREPARE SITE SPECIFIC DOCUMENTS FOR USE WITH THIS DOCUMENT



FL #: **FL46180**

DATE: **12.19.23**

DWG. BY: **MS** CHK. BY: **HFN**

SCALE: **NTS**

DWG. #: **TLI015**

SECTION **7.0**

ANCHOR DETAILS

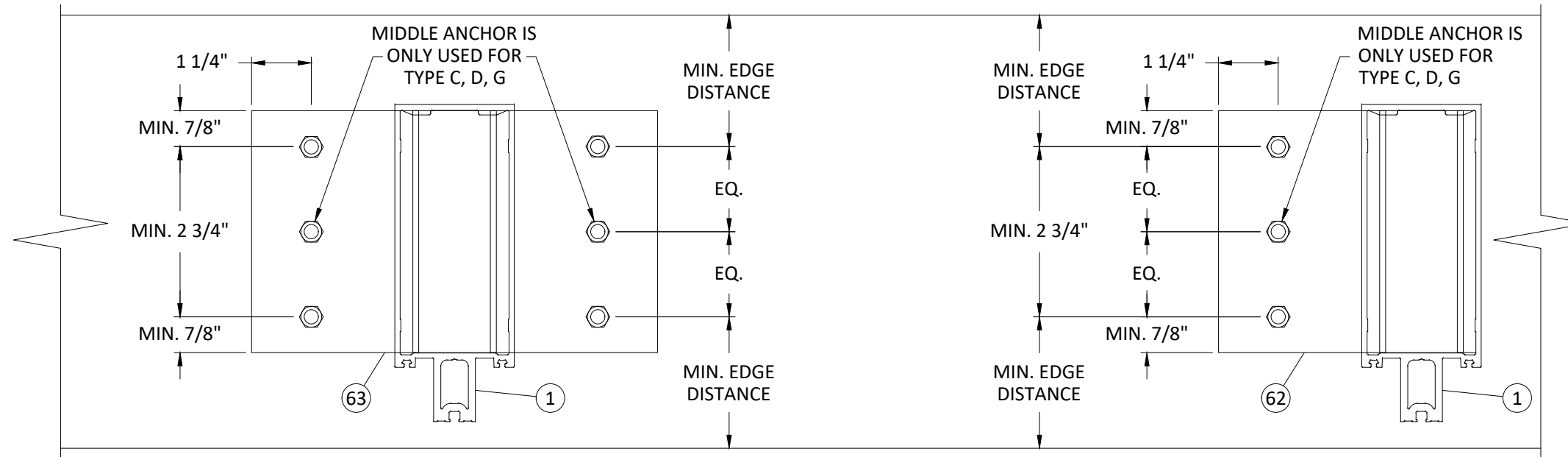

1
7.1

ANCHOR
T-ANCHOR

ANCHORAGE DETAILS APPLY
FOR ALL EXTRUSIONS SHOWN
ON SECTIONS 3 & 4

2
7.1

ANCHOR
F-ANCHOR

NOTE:

1. ANCHORS SHOWN HEREIN ARE FOR ILLUSTRATION PURPOSES ONLY. ACTUAL ANCHOR IDENTIFICATION SHALL BE PER ANCHOR MANUFACTURERS INSTALLATION INSTRUCTIONS.
2. ANCHOR BOLT EXTENSIONS MAY BE CLIPPED TO T.O. HEX NUT AND SHEAR BLOCKS MAY BE NOTCHED TO ALLOW FOR ANCHOR CLEARANCE.
3. REFER TO INSTALLATION ANCHOR REQUIREMENTS FOR MINIMUM EDGE DISTANCES, EMBEDMENTS, & PROPERTIES OF OPENING SUBSTRATE.

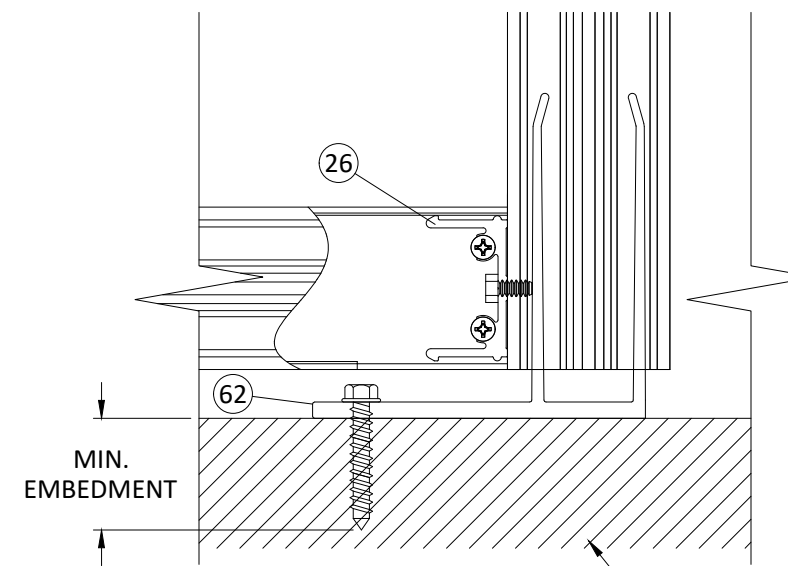
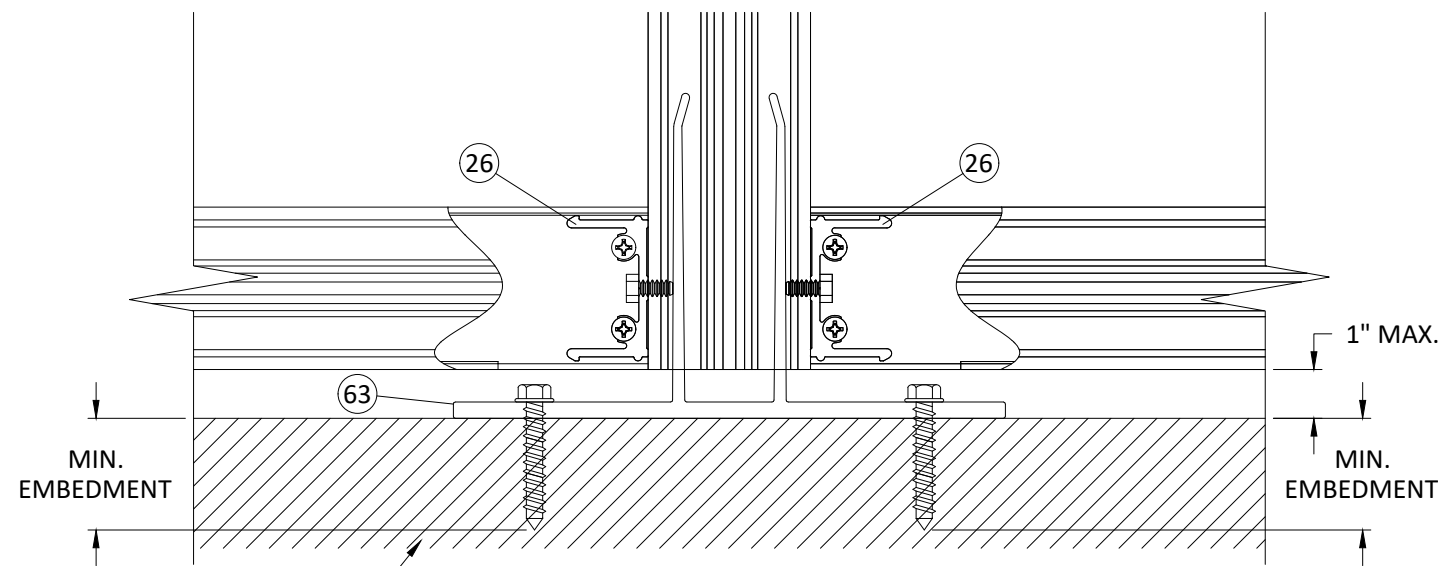

CONCRETE, WOOD OR STEEL
SUBSTRATE BY OTHERS,
SEE INSTALLATION REQUIREMENTS
ON SECTION 7.0

EXTERIOR VIEW
T-ANCHOR (TYPICAL)

EXTERIOR VIEW
F-ANCHOR (TYPICAL)

CONCRETE, WOOD OR STEEL
SUBSTRATE BY OTHERS,
SEE INSTALLATION REQUIREMENTS
ON SECTION 7.0

TUBELITE
DEPENDABLE
LEADERS IN ECO-EFFICIENT STOREFRONT,
CURTAINWALL AND ENTRANCE SYSTEMS

3056 WALKER RIDGE DRIVE N.W.
WALKER, MICHIGAN 49544
PH: 800 866 2227 FX: 616 301 0008

TITLE: SERIES 400T CURTAIN WALL -
CAPTURED GLASS
(HVHZ) (IMPACT)

ANCHOR DETAILS

PREPARED BY: BUILDING DROPS, INC.

1900 NE MIAMI CT., STE. 2-15
MIAMI, FL 33132
PH: (954)399-8478
FAX: (954)744-4738
WEB: www.buildingdrops.com



REMARKS	BY	DATE
MULLION UPDATE	DI	2/2024

THE INSTALLATION DETAILS DESCRIBED HEREIN ARE GENERIC AND MAY NOT REFLECT ACTUAL CONDITIONS FOR A SPECIFIC SITE. IF SITE CONDITIONS CAUSE INSTALLATION TO DEVIATE FROM THE REQUIREMENTS DETAILED HEREIN, A LICENSED ENGINEER OR ARCHITECT SHALL PREPARE SITE SPECIFIC DOCUMENTS FOR USE WITH THIS DOCUMENT



FL #: **FL46180**

DATE: **12.19.23**

DWG. BY: **MS** | CHK. BY: **HFN**

SCALE: **NTS**

DWG. #: **TLI015**

SECTION
7.1

ANCHOR DETAILS

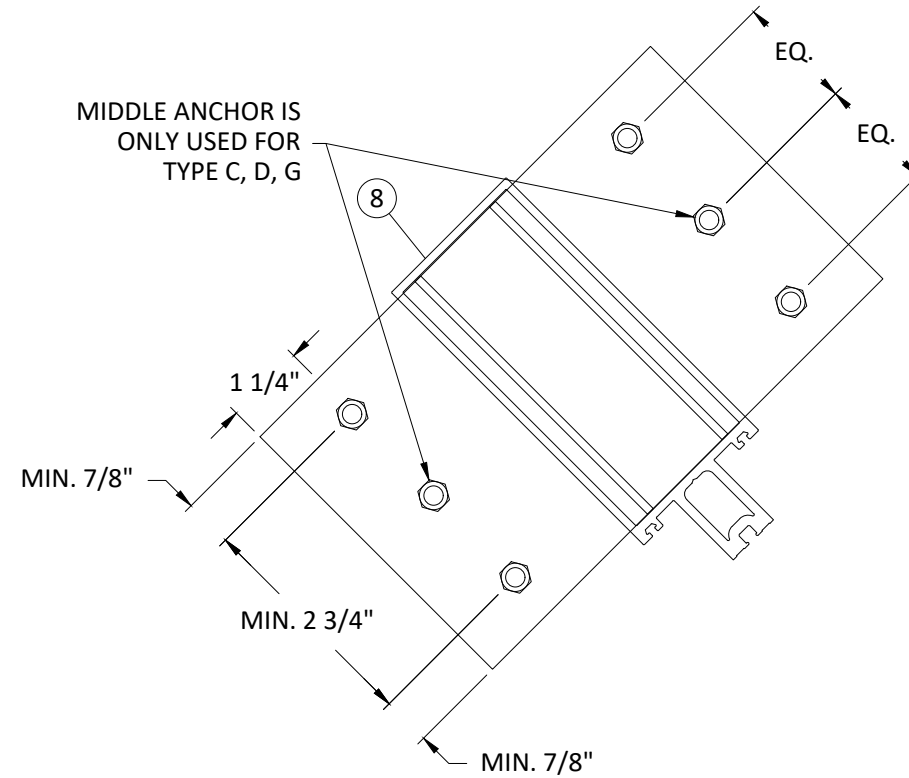

ANCHORAGE DETAILS APPLY FOR ALL EXTRUSIONS SHOWN ON SECTIONS 3 & 4

1
7.2 ANCHOR
T-ANCHOR

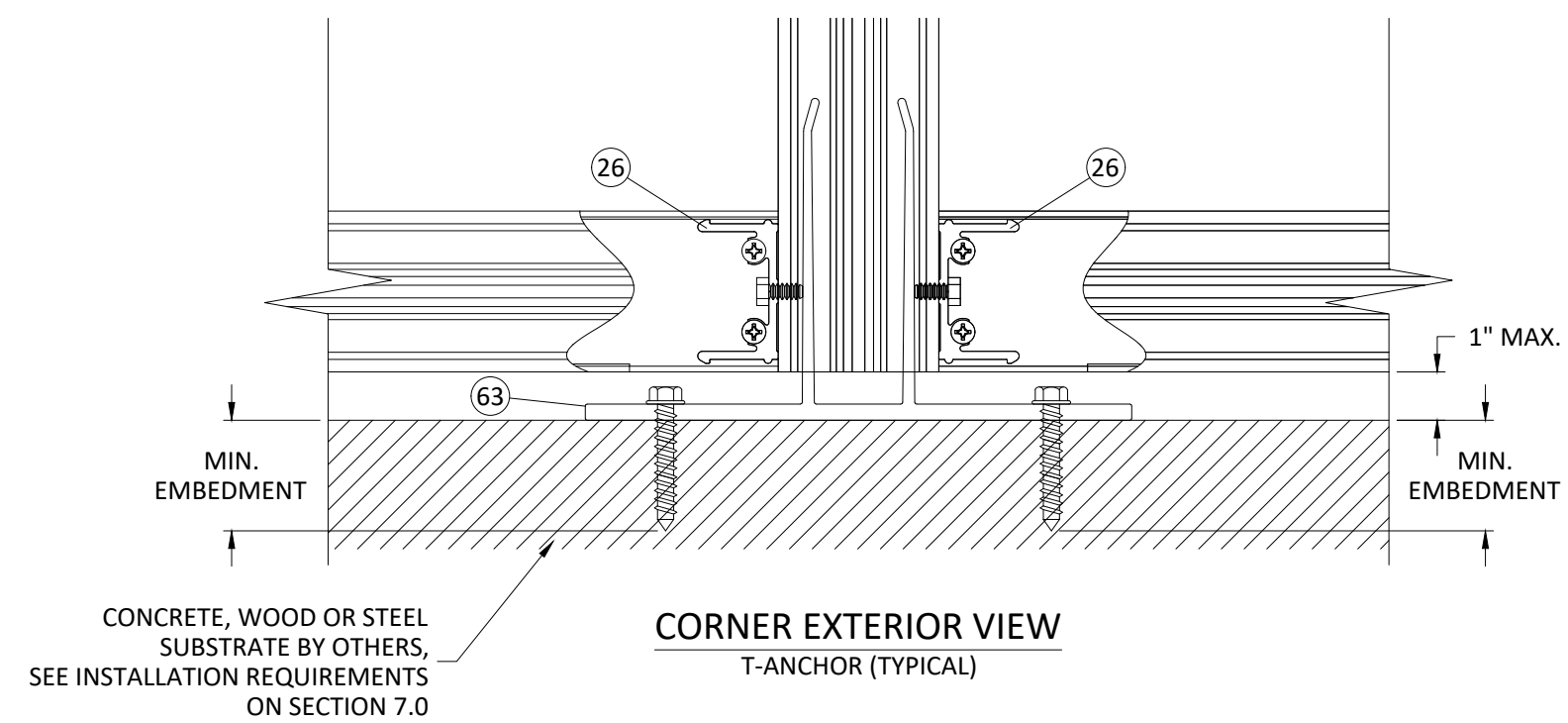

TUBELITE®
DEPENDABLE
LEADERS IN ECO-EFFICIENT STOREFRONT, CURTAINWALL AND ENTRANCE SYSTEMS

3056 WALKER RIDGE DRIVE N.W.
WALKER, MICHIGAN 49544
PH: 800 866 2227 FX: 616 301 0008

TITLE: SERIES 400T CURTAIN WALL - CAPTURED GLASS (HVHZ) (IMPACT)

ANCHOR DETAILS

PREPARED BY: BUILDING DROPS, INC.
1900 NE MIAMI CT., STE. 2-15
MIAMI, FL 33132
PH: (954)399-8478
FAX: (954)744-4738
WEB: www.buildingdrops.com



REMARKS	BY	DATE
MULLION UPDATE	DI	2/2024

THE INSTALLATION DETAILS DESCRIBED HEREIN ARE GENERIC AND MAY NOT REFLECT ACTUAL CONDITIONS FOR A SPECIFIC SITE. IF SITE CONDITIONS CAUSE INSTALLATION TO DEVIATE FROM THE REQUIREMENTS DETAILED HEREIN, A LICENSED ENGINEER OR ARCHITECT SHALL PREPARE SITE SPECIFIC DOCUMENTS FOR USE WITH THIS DOCUMENT

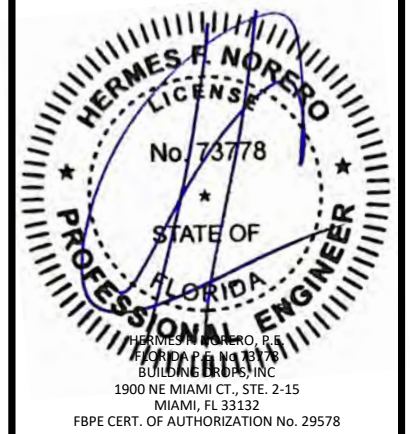

FL #: **FL46180**

DATE: **12.19.23**

DWG. BY: **MS** CHK. BY: **HFN**

SCALE: **NTS**

DWG. #: **TLI015**

SECTION
7.2

s:\projects\tubelite, inc\fbz-24-0164 - fbc submittal - f46180-400t series impact curtainwall revisions\dwg\46180\TIO15.dwg 2/27/2024 2:41 PM

MULLION SPLICE

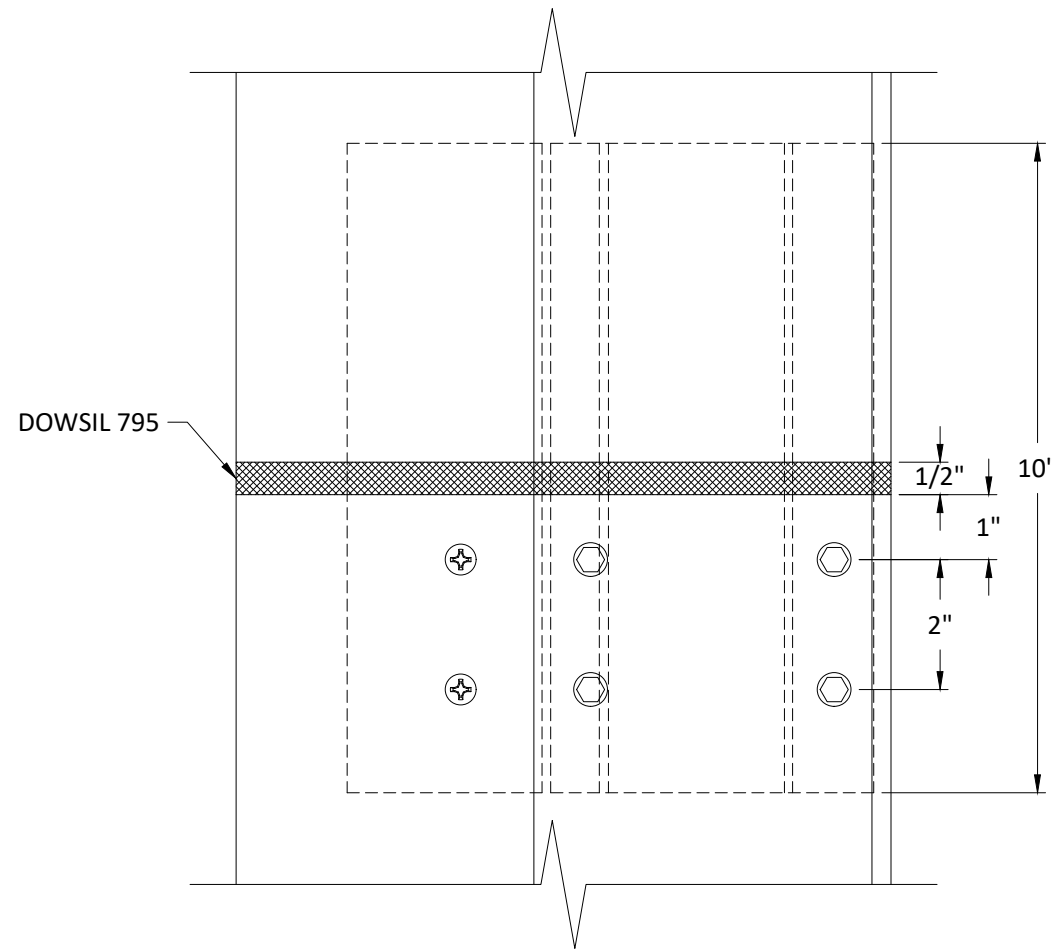
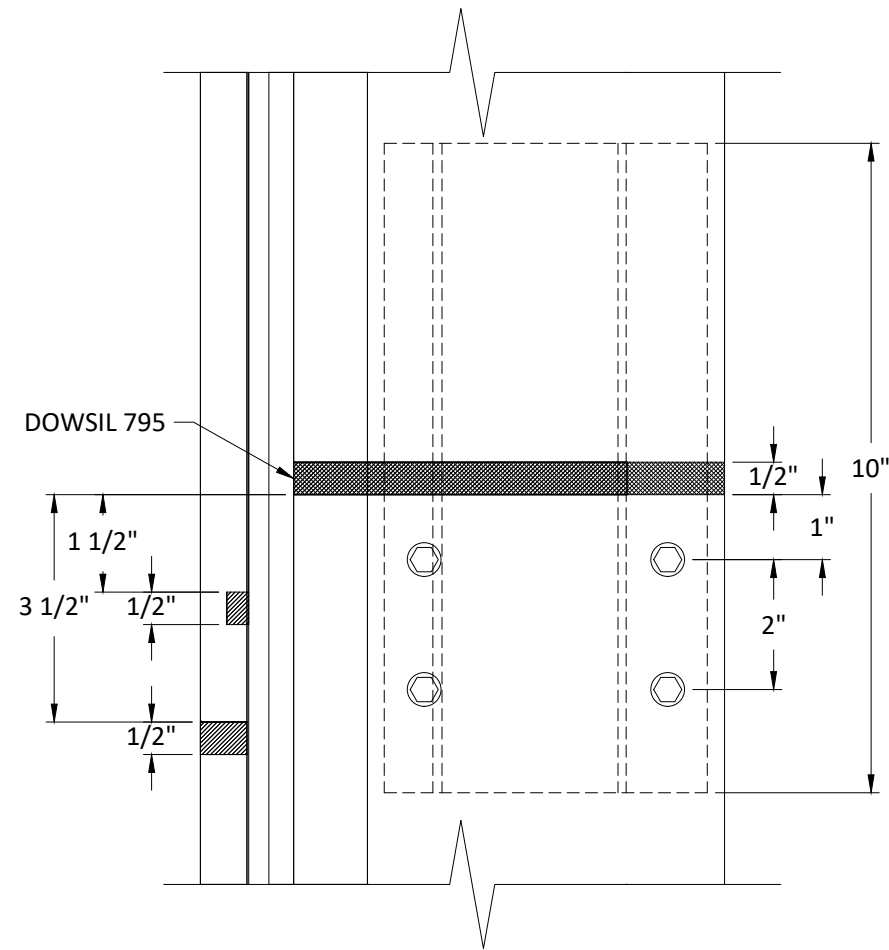
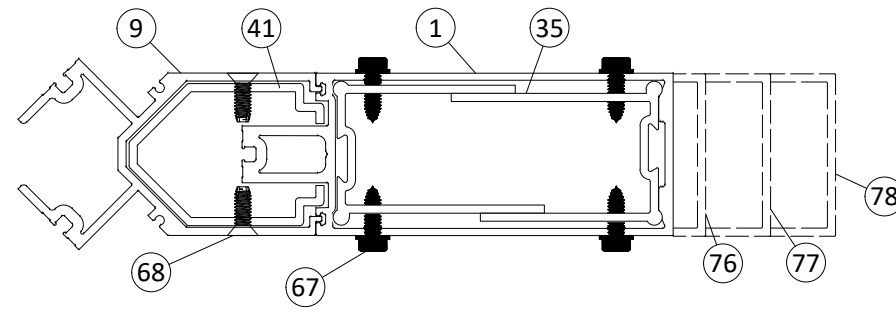
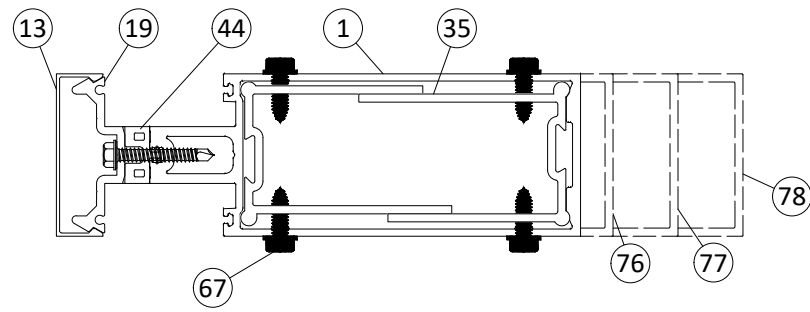

1
8.0 **MULLION SPLICE**
INTERMEDIATE

2
8.0 **MULLION SPLICE**
CORNER

TUBELITE®
DEPENDABLE
LEADERS IN ECO-EFFICIENT STOREFRONT,
CURTAINWALL AND ENTRANCE SYSTEMS

3056 WALKER RIDGE DRIVE N.W.
WALKER, MICHIGAN 49544
PH: 800 866 2227 FX: 616 301 0008

TITLE: SERIES 400T CURTAIN WALL -
CAPTURED GLASS
(HVHZ) (IMPACT)
WIND/DEAD LOAD ANCHOR DETAILS

PREPARED BY: BUILDING DROPS, INC.

1900 NE MIAMI CT., STE. 2-15
MIAMI, FL 33132
PH: (954)399-8478
FAX: (954)744-4738
WEB: www.buildingdrops.com



REMARKS	BY	DATE
MULLION UPDATE	DI	2/2024

THE INSTALLATION DETAILS DESCRIBED HEREIN ARE GENERIC AND MAY NOT REFLECT ACTUAL CONDITIONS FOR A SPECIFIC SITE. IF SITE CONDITIONS CAUSE INSTALLATION TO DEVIATE FROM THE REQUIREMENTS DETAILED HEREIN, A LICENSED ENGINEER OR ARCHITECT SHALL PREPARE SITE SPECIFIC DOCUMENTS FOR USE WITH THIS DOCUMENT



FL #: **FL46180**

DATE: **12.19.23**

DWG. BY: **MS** | CHK. BY: **HFN**

SCALE: **NTS**

DWG. #: **TLI015**

SECTION
8.0

s:\projects\tubelite, inc\fbz-24-0164-fbc submittal - f46180-400t series impact curtainwall revisions\dwg\46180\TLO15.dwg 2/27/2024 2:41 PM

WIND/DEAD LOAD ANCHOR

STEEL SUBSTRATE BY OTHERS,
MIN. 3/8" THICK. A36 STEEL

1/4" FILLET WELD FULL LENGTH
AT TOP AND BOTTOM

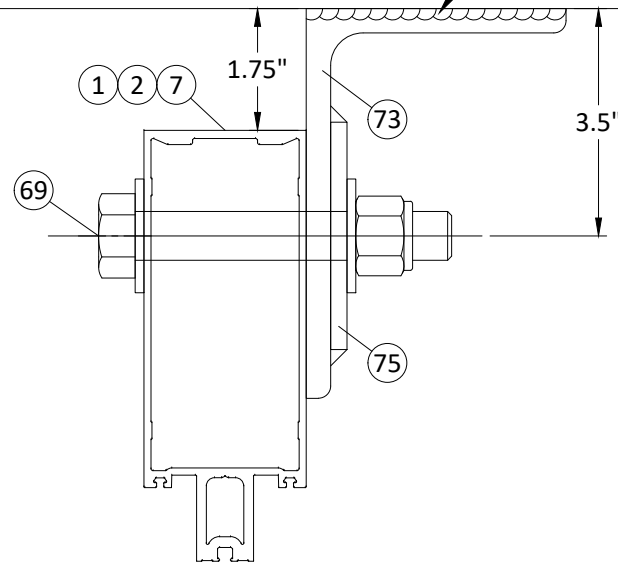

1
8.1 VERTICAL SECTION
WIND/DEAD LOAD ANCHOR
AT JAMB

WIND /DEAD LOAD ANCHOR NOTES:

- WIND/DEAD LOAD ANCHORS HAVE BEEN EVALUATED TO THE FOLLOWING:
 - WL = +/- 4,166 LBS (UNFACTORED) @ DOUBLE ANGLE SUPPORTS
 - WL = +/- 2,527 LBS (UNFACTORED) @ SINGLE ANGLE SUPPORTS
 - MAX. SPAN = 14'-6"
 - MAX. TRIB WIDTH = 60"
- DEAD LOAD ANCHORS HAVE BEEN EVALUATED TO THE FOLLOWING:
 - DL = +/- 1,116 LBS (UNFACTORED) @ DOUBLE ANGLE SUPPORTS
 - DEAD LOAD SHALL BE DETERMINED BY ENGINEER OF RECORD.

NOTES:

- ALTERNATE WIND & DEAD LOAD ANCHORS MAY BE DESIGNED FOR ALTERNATE SITE CONDITIONS AND STEEL ANGLE DESIGN ON A JOB TO JOB BASIS FOR THE APPLICABLE WIND LOADS AS DETERMINED IN ACCORDANCE WITH CH. 16 OF THE FLORIDA BLDG. CODE BY A FLORIDA REGISTERED PROFESSIONAL ENGINEER.

THE WL/DL ANCHOR HAS BEEN VERIFIED FOR THE DESIGN PRESSURE IN SHEET 4.4

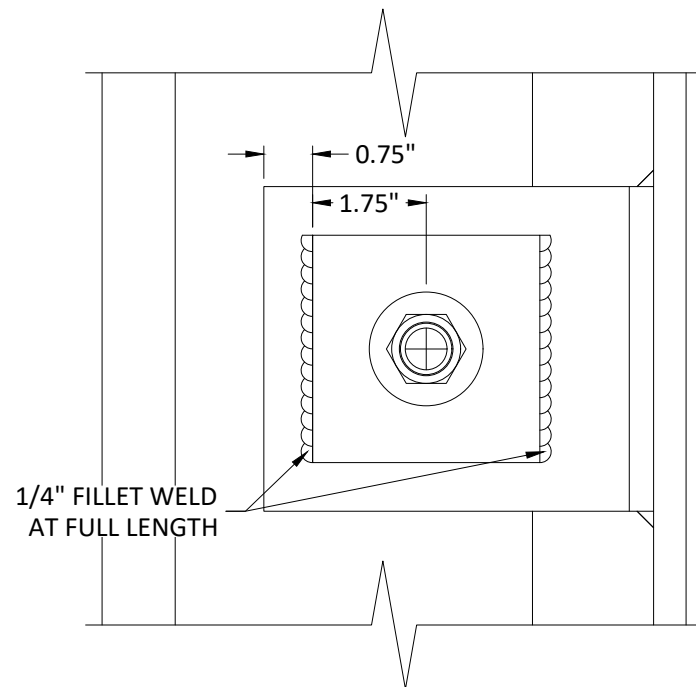

DEAD LOAD ANCHOR
AT STEEL SUBSTRATE

1/4" FILLET WELD
FULL LENGTH AT
TOP AND BOTTOM

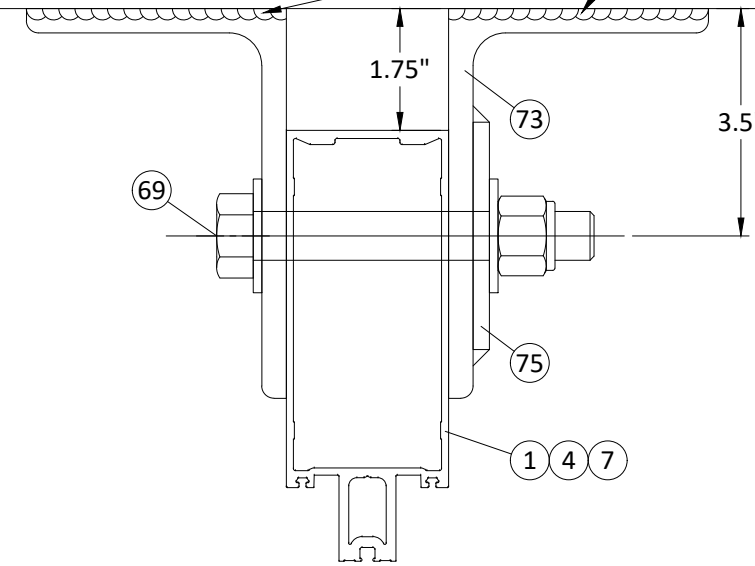

2
8.1 VERTICAL SECTION
WIND/DEAD LOAD ANCHOR
AT INTERMEDIATE

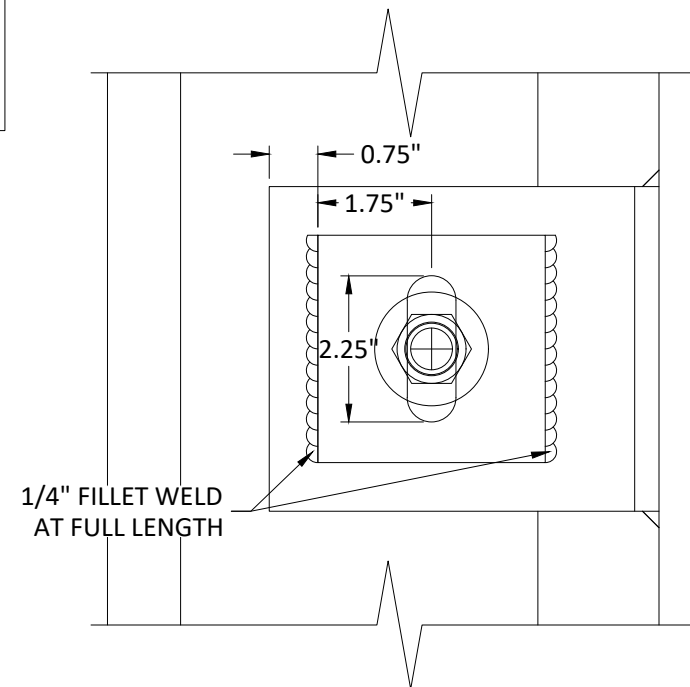

WIND LOAD ANCHOR
AT STEEL SUBSTRATE

TUBELITE
DEPENDABLE
LEADERS IN ECO-EFFICIENT STOREFRONT,
CURTAINWALL AND ENTRANCE SYSTEMS

3056 WALKER RIDGE DRIVE N.W.
WALKER, MICHIGAN 49544
PH: 800 866 2227 FX: 616 301 0008

TITLE: SERIES 400T CURTAIN WALL -
CAPTURED GLASS
(HVHZ) (IMPACT)

WIND/DEAD LOAD ANCHOR DETAILS

PREPARED BY: BUILDING DROPS, INC.

1900 NE MIAMI CT., STE. 2-15
MIAMI, FL 33132
PH: (954)399-8478
FAX: (954)744-4738
WEB: www.buildingdrops.com



REMARKS	BY	DATE
MULLION UPDATE	DI	2/2024

THE INSTALLATION DETAILS DESCRIBED HEREIN ARE GENERIC AND MAY NOT REFLECT ACTUAL CONDITIONS FOR A SPECIFIC SITE. IF SITE CONDITIONS CAUSE INSTALLATION TO DEVIATE FROM THE REQUIREMENTS DETAILED HEREIN, A LICENSED ENGINEER OR ARCHITECT SHALL PREPARE SITE SPECIFIC DOCUMENTS FOR USE WITH THIS DOCUMENT



FL #: **FL46180**

DATE: **12.19.23**

DWG. BY: **MS** CHK. BY: **HFN**

SCALE: **NTS**

DWG. #: **TLI015**

SECTION

8.1

WIND/DEAD LOAD ANCHOR

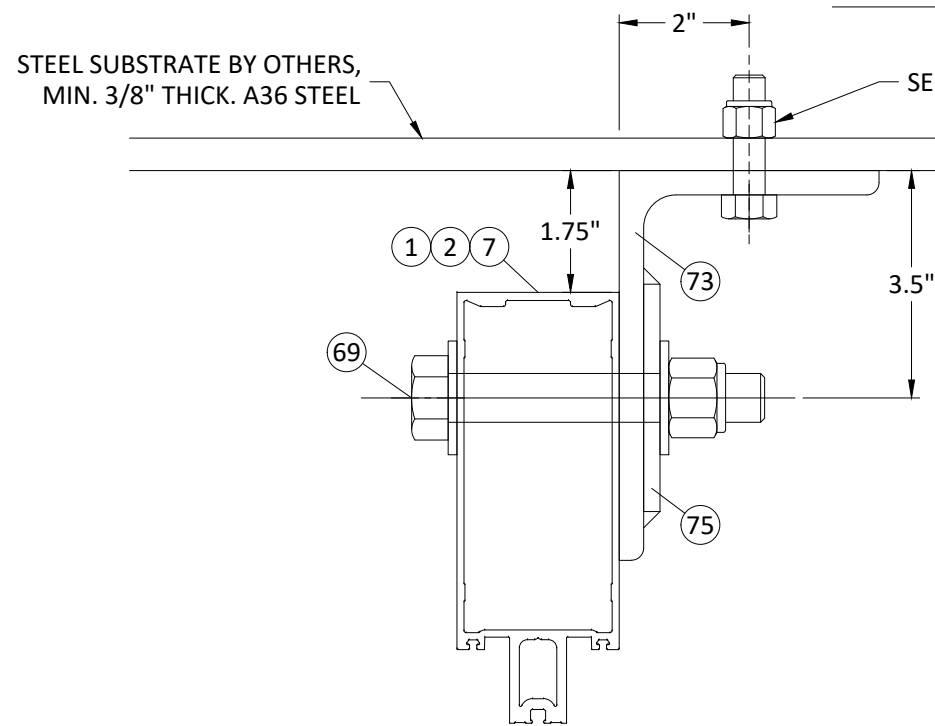

1
8.2 VERTICAL SECTION
WIND/DEAD LOAD ANCHOR
AT JAMB

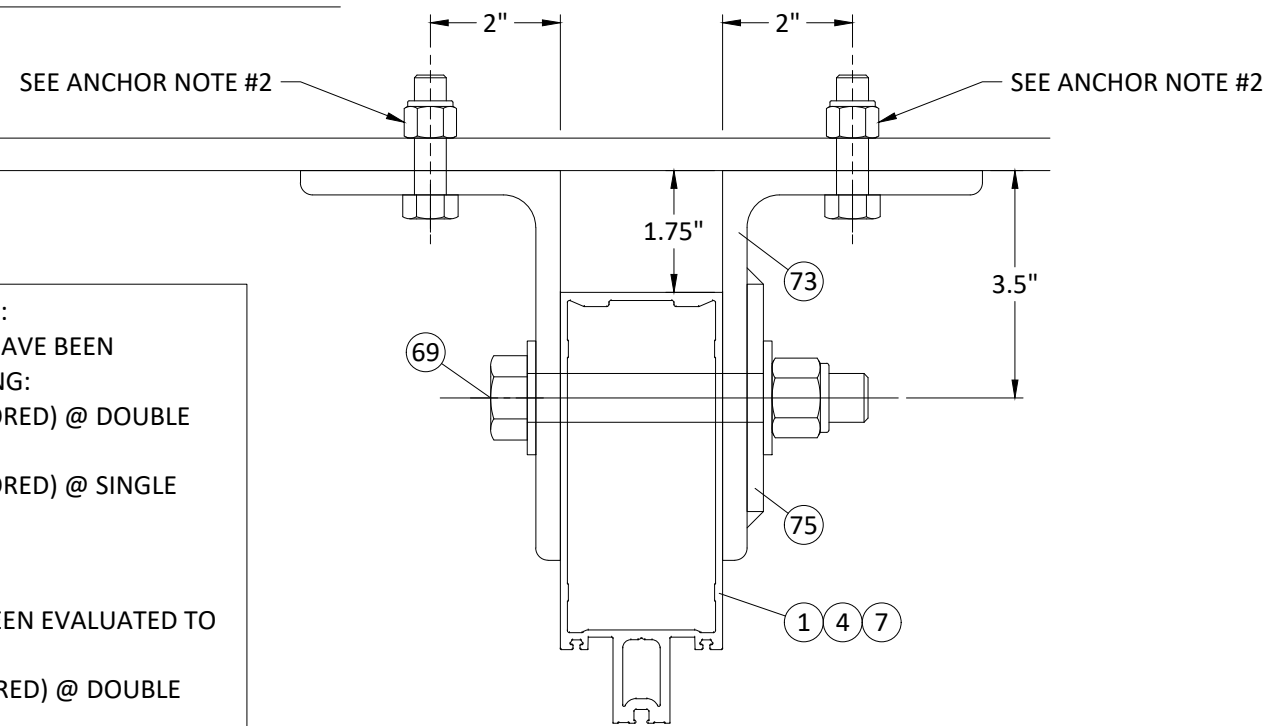

2
8.2 VERTICAL SECTION
WIND/DEAD LOAD ANCHOR
AT INTERMEDIATE

WIND /DEAD LOAD ANCHOR NOTES:

- WIND/DEAD LOAD ANCHORS HAVE BEEN EVALUATED TO THE FOLLOWING:
 - WL = +/- 4,166 LBS (UNFACTORED) @ DOUBLE ANGLE SUPPORTS
 - WL = +/- 2,527 LBS (UNFACTORED) @ SINGLE ANGLE SUPPORTS
 - MAX. SPAN = 14'-6"
 - MAX. TRIB WIDTH = 60"
- DEAD LOAD ANCHORS HAVE BEEN EVALUATED TO THE FOLLOWING:
 - DL = +/- 1,116 LBS (UNFACTORED) @ DOUBLE ANGLE SUPPORTS
 - DEAD LOAD SHALL BE DETERMINED BY ENGINEER OF RECORD.

(1) 1/2"-13 X 2" GR. 5 HEX BOLT WITH NUTS , (2) FLAT WASHER, & LOCK WASHER.

- MIN. FULL ENGAGEMENT WITH NUT & WASHER OR
- THREADED INTO TAPPED HOLE W/ MIN. 3 THREADS PENETRATION BEYOND STEEL STRUCTURE
- MIN. 1 1/2" EDGE DISTANCE.

NOTES:

- ALTERNATE WIND & DEAD LOAD ANCHORS MAY BE DESIGNED FOR ALTERNATE SITE CONDITIONS AND STEEL ANGLE DESIGN ON A JOB TO JOB BASIS FOR THE APPLICABLE WIND LOADS AS DETERMINED IN ACCORDANCE WITH CH. 16 OF THE FLORIDA BLDG. CODE BY A FLORIDA REGISTERED PROFESSIONAL ENGINEER.

THE WL/DL ANCHOR HAS BEEN VERIFIED FOR THE DESIGN PRESSURE IN SHEET 4.4

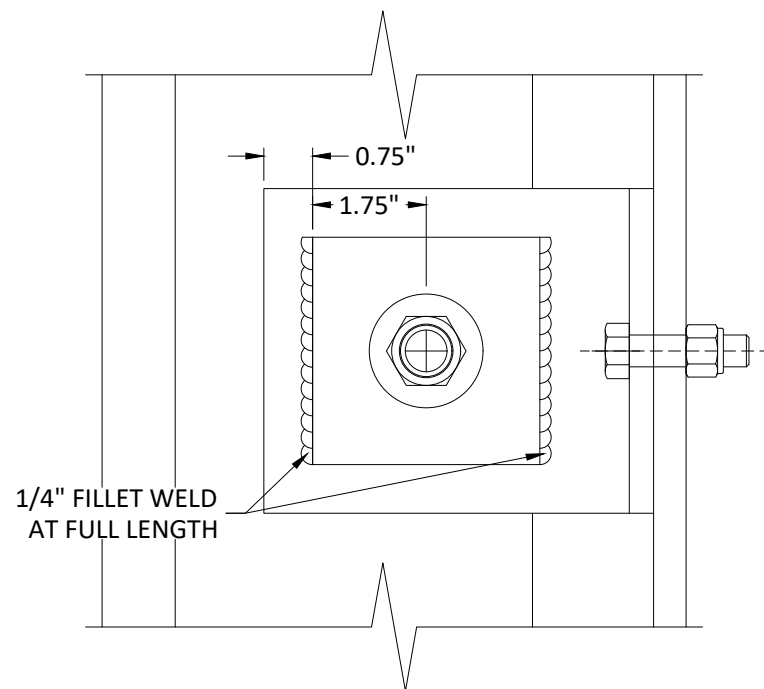

DEAD LOAD ANCHOR
AT STEEL SUBSTRATE

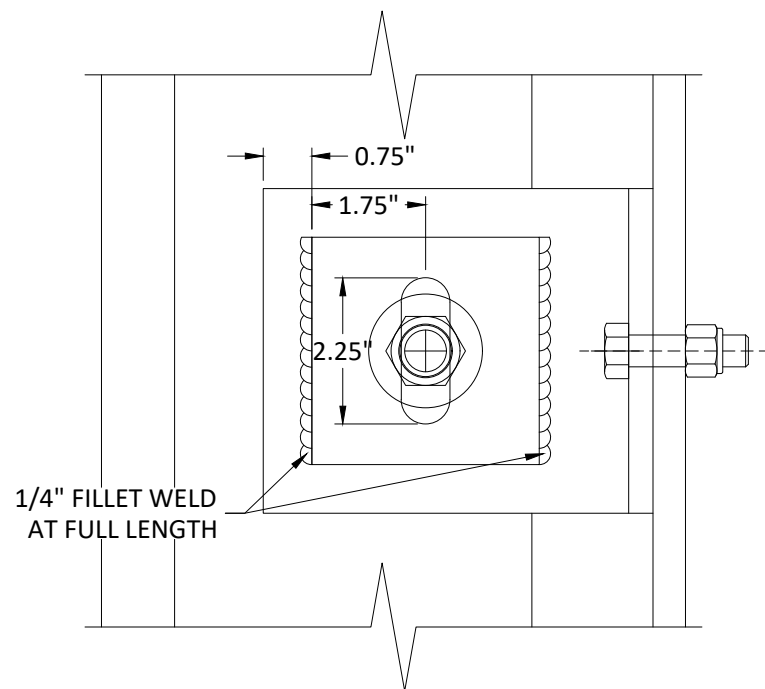

WIND LOAD ANCHOR
AT STEEL SUBSTRATE

TUBELITE
DEPENDABLE

LEADERS IN ECO-EFFICIENT STOREFRONT,
CURTAINWALL AND ENTRANCE SYSTEMS

3056 WALKER RIDGE DRIVE N.W.
WALKER, MICHIGAN 49544
PH: 800 866 2227 FX: 616 301 0008

TITLE: SERIES 400T CURTAIN WALL -
CAPTURED GLASS
(HVHZ) (IMPACT)

WIND/DEAD LOAD ANCHOR DETAILS

PREPARED BY: BUILDING DROPS, INC.

1900 NE MIAMI CT., STE. 2-15
MIAMI, FL 33132
PH: (954)399-8478
FAX: (954)744-4738
WEB: www.buildingdrops.com



REMARKS	BY	DATE
MULLION UPDATE	DI	2/2024

THE INSTALLATION DETAILS DESCRIBED HEREIN ARE GENERIC AND MAY NOT REFLECT ACTUAL CONDITIONS FOR A SPECIFIC SITE. IF SITE CONDITIONS CAUSE INSTALLATION TO DEVIATE FROM THE REQUIREMENTS DETAILED HEREIN, A LICENSED ENGINEER OR ARCHITECT SHALL PREPARE SITE SPECIFIC DOCUMENTS FOR USE WITH THIS DOCUMENT

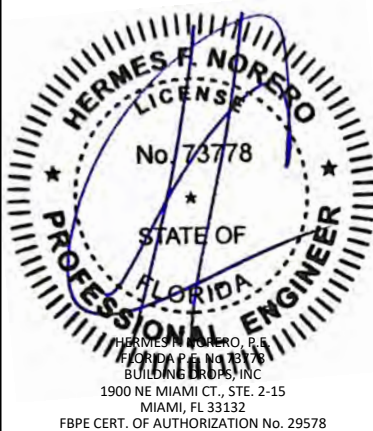

FL #: **FL46180**

DATE: **12.19.23**

DWG. BY: **MS** CHK. BY: **HFN**

SCALE: **NTS**

DWG. #: **TLI015**

SECTION

8.2

WIND/DEAD LOAD ANCHOR

CONCRETE SUBSTRATE BY OTHERS,
MIN. 4000 PSI UNCRACKED

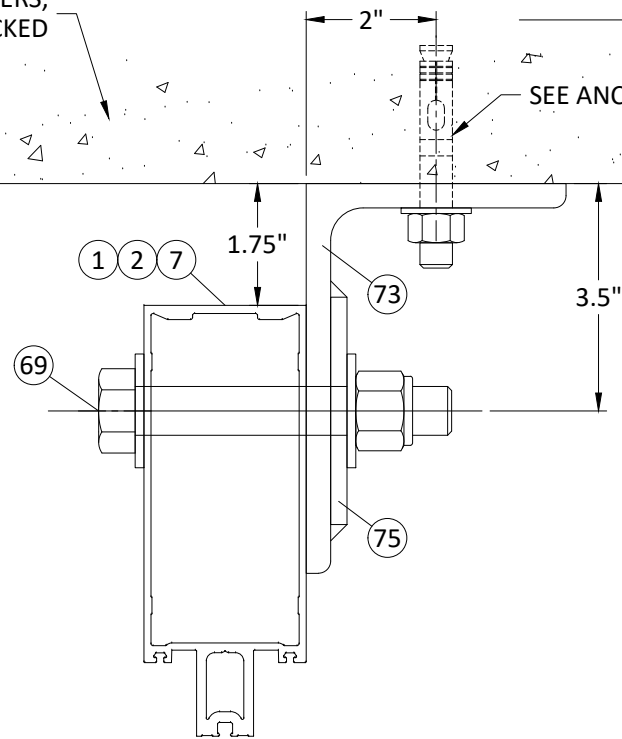

1
8.3 VERTICAL SECTION
WIND/DEAD LOAD ANCHOR
AT JAMB

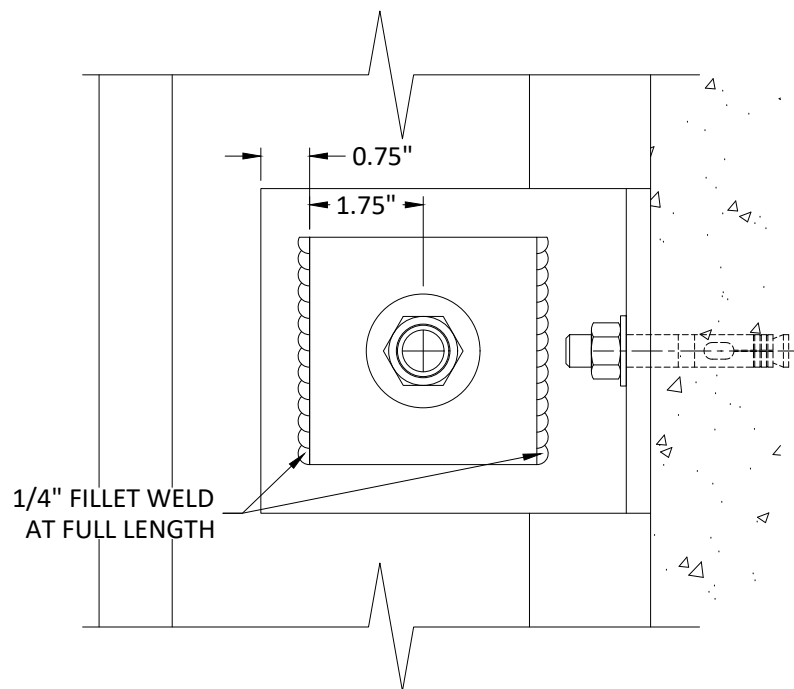

DEAD LOAD ANCHOR
AT CONCRETE SUBSTRATE

WIND /DEAD LOAD ANCHOR NOTES:

- WIND/DEAD LOAD ANCHORS HAVE BEEN EVALUATED TO THE FOLLOWING:
 - WL = +/- 4,166 LBS (UNFACTORED) @ DOUBLE ANGLE SUPPORTS
 - WL = +/- 2,527 LBS (UNFACTORED) @ SINGLE ANGLE SUPPORTS
 - MAX. SPAN = 14'-6"
 - MAX. TRIB WIDTH = 60"
 DEAD LOAD ANCHORS HAVE BEEN EVALUATED TO THE FOLLOWING:
 - DL = +/- 1,116 LBS (UNFACTORED) @ DOUBLE ANGLE SUPPORTS
 - DEAD LOAD SHALL BE DETERMINED BY ENGINEER OF RECORD.
- (1) 1/2" HILTI KWIK BOLT TZ2 - SS
 - MIN. EMBEDMENT: 3-1/2"
 - MIN. EDGE DISTANCE: 5-7/8"
 - MIN. C.C. SPACING: 6-1/2"
 - MIN 4000 PSI UNCRACKED CONCRETE OR, (1) 1/2" HILTI KWIK BOLT 3
 - MIN. EMBEDMENT: 3-1/2"
 - MIN. EDGE DISTANCE: 4-3/8"
 - MIN. C.C. SPACING: 6-1/2"
 - MIN 4000 PSI UNCRACKED CONCRETE

NOTES:

- ALTERNATE WIND & DEAD LOAD ANCHORS MAY BE DESIGNED FOR ALTERNATE SITE CONDITIONS AND STEEL ANGLE DESIGN ON A JOB TO JOB BASIS FOR THE APPLICABLE WIND LOADS AS DETERMINED IN ACCORDANCE WITH CH. 16 OF THE FLORIDA BLDG. CODE BY A FLORIDA REGISTERED PROFESSIONAL ENGINEER.

THE WL/DL ANCHOR HAS BEEN VERIFIED FOR THE DESIGN PRESSURE IN SHEET 4.4

SEE ANCHOR NOTE #2

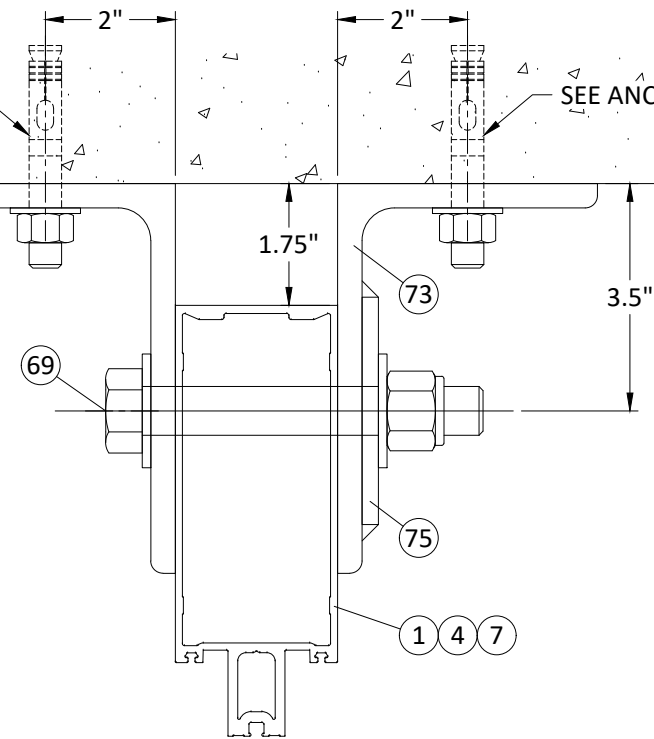

2
8.3 VERTICAL SECTION
WIND/DEAD LOAD ANCHOR
AT INTERMEDIATE

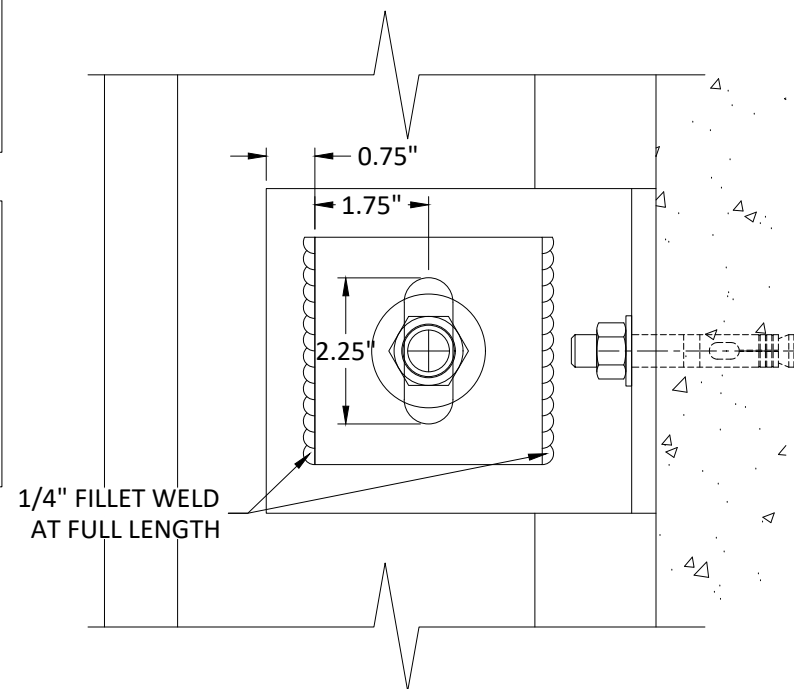

WIND LOAD ANCHOR
AT CONCRETE SUBSTRATE

TUBELITE
DEPENDABLE

LEADERS IN ECO-EFFICIENT STOREFRONT,
CURTAINWALL AND ENTRANCE SYSTEMS

3056 WALKER RIDGE DRIVE N.W.
WALKER, MICHIGAN 49544
PH: 800 866 2227 FX: 616 301 0008

TITLE: SERIES 400T CURTAIN WALL -
CAPTURED GLASS
(HVHZ) (IMPACT)

WIND/DEAD LOAD ANCHOR DETAILS

PREPARED BY: BUILDING DROPS, INC.

1900 NE MIAMI CT., STE. 2-15
MIAMI, FL 33132
PH: (954)399-8478
FAX: (954)744-4738
WEB: www.buildingdrops.com



REMARKS	BY	DATE
MULLION UPDATE	DI	2/2024

THE INSTALLATION DETAILS DESCRIBED HEREIN ARE GENERIC AND MAY NOT REFLECT ACTUAL CONDITIONS FOR A SPECIFIC SITE. IF SITE CONDITIONS CAUSE INSTALLATION TO DEVIATE FROM THE REQUIREMENTS DETAILED HEREIN, A LICENSED ENGINEER OR ARCHITECT SHALL PREPARE SITE SPECIFIC DOCUMENTS FOR USE WITH THIS DOCUMENT



FL #: **FL46180**

DATE: **12.19.23**

DWG. BY: **MS** CHK. BY: **HFN**

SCALE: **NTS**

DWG. #: **TLI015**

SECTION

8.3

2/27/2024 2:41 PM
 s:\projects\tubelite, inc\fbz-24-0164-fbc submittal - f46180-400t series impact curtainwall revisions\dwg\46180\TIO15.dwg

WIND/DEAD LOAD ANCHOR

WIND /DEAD LOAD ANCHOR NOTES:

- WIND/DEAD LOAD ANCHORS HAVE BEEN EVALUATED TO THE FOLLOWING:
 - WL = +/- 4,335 LBS (UNFACTORED) @ DOUBLE ANGLE SUPPORTS
 - MAX. SPAN = 14'-6"
 - MAX. TRIB WIDTH = 60"
 DEAD LOAD ANCHORS HAVE BEEN EVALUATED TO THE FOLLOWING:
 - DL = +/- 1,161 LBS (UNFACTORED) @ DOUBLE ANGLE SUPPORTS
 - DEAD LOAD SHALL BE DETERMINED BY ENGINEER OF RECORD.

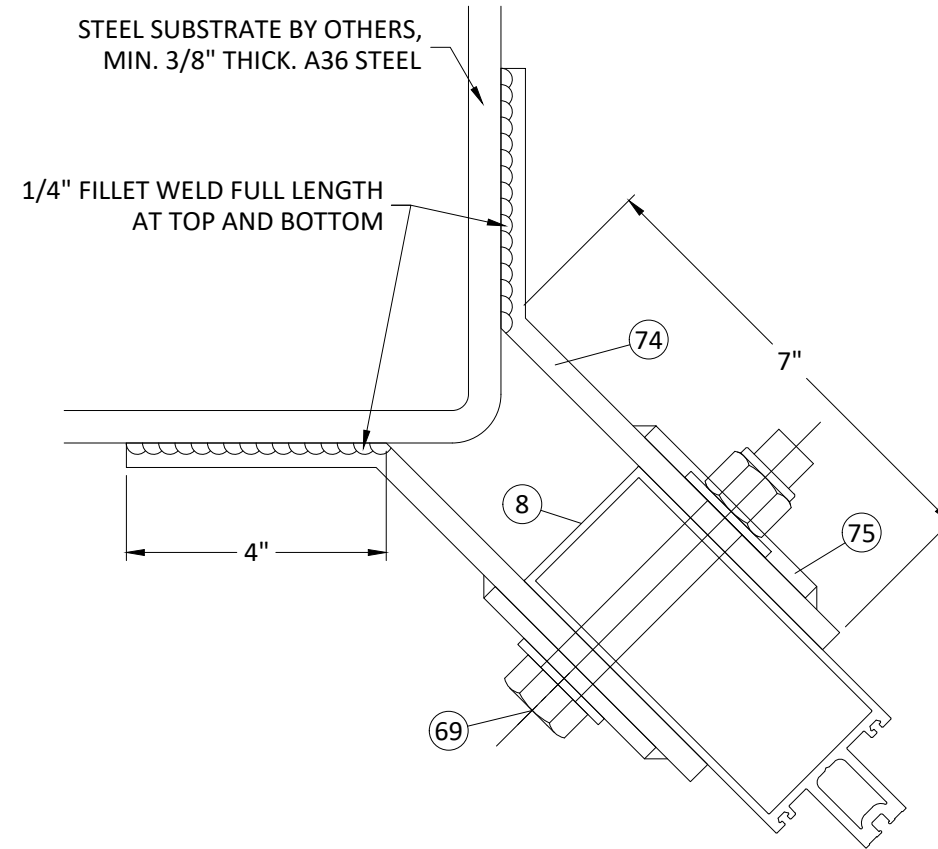

NOTES:

- ALTERNATE WIND & DEAD LOAD ANCHORS MAY BE DESIGNED FOR ALTERNATE SITE CONDITIONS AND STEEL ANGLE DESIGN ON A JOB TO JOB BASIS FOR THE APPLICABLE WIND LOADS AS DETERMINED IN ACCORDANCE WITH CH. 16 OF THE FLORIDA BLDG. CODE BY A FLORIDA REGISTERED PROFESSIONAL ENGINEER.

THE WL/DL ANCHOR HAS BEEN VERIFIED FOR THE DESIGN PRESSURE IN "CASE 3" TABLE OF SHEET 4.7

1 8.4 VERTICAL SECTION WIND/DEAD LOAD ANCHOR AT CORNER

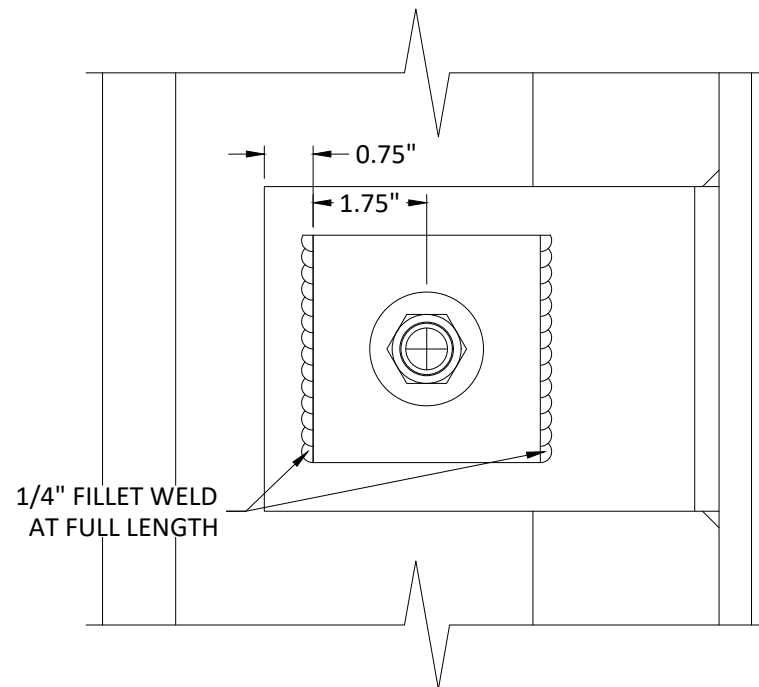

**DEAD LOAD ANCHOR
AT STEEL SUBSTRATE**

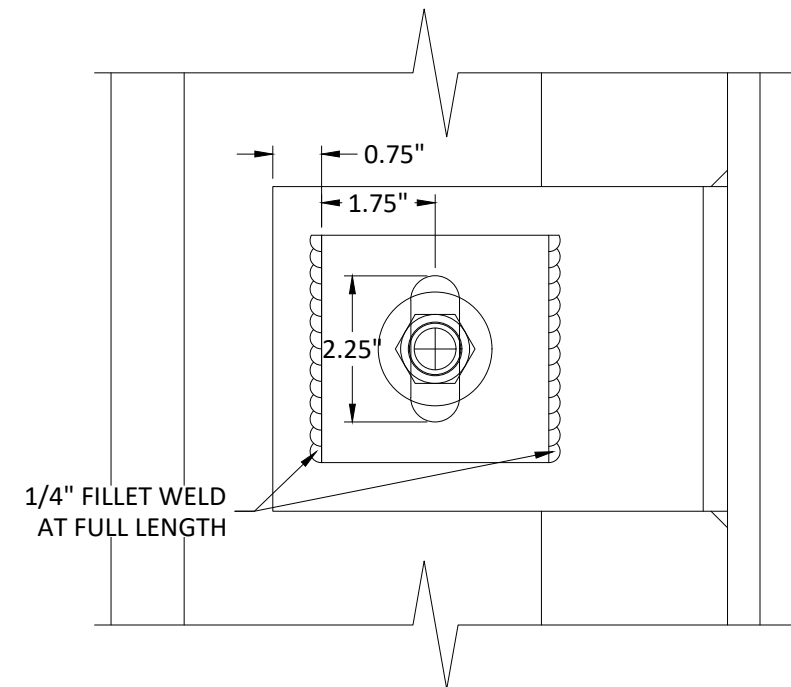

**WIND LOAD ANCHOR
AT STEEL SUBSTRATE**

TUBELITE
DEPENDABLE
LEADERS IN ECO-EFFICIENT STOREFRONT,
CURTAINWALL AND ENTRANCE SYSTEMS

3056 WALKER RIDGE DRIVE N.W.
WALKER, MICHIGAN 49544
PH: 800 866 2227 FX: 616 301 0008

TITLE: SERIES 400T CURTAIN WALL -
CAPTURED GLASS
(HVHZ) (IMPACT)

WIND/DEAD LOAD ANCHOR DETAILS

PREPARED BY: BUILDING DROPS, INC.

1900 NE MIAMI CT., STE. 2-15
MIAMI, FL 33132
PH: (954)399-8478
FAX: (954)744-4738
WEB: www.buildingdrops.com



REMARKS	BY	DATE
MULLION UPDATE	DI	2/2024

THE INSTALLATION DETAILS DESCRIBED HEREIN ARE GENERIC AND MAY NOT REFLECT ACTUAL CONDITIONS FOR A SPECIFIC SITE. IF SITE CONDITIONS CAUSE INSTALLATION TO DEVIATE FROM THE REQUIREMENTS DETAILED HEREIN, A LICENSED ENGINEER OR ARCHITECT SHALL PREPARE SITE SPECIFIC DOCUMENTS FOR USE WITH THIS DOCUMENT

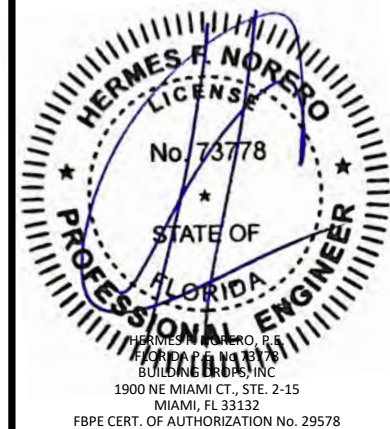

FL #: **FL46180**

DATE: **12.19.23**

DWG. BY: **MS** CHK. BY: **HFN**

SCALE: **NTS**

DWG. #: **TLI015**

SECTION

8.4

2/27/2024 2:41 PM
 s:\projects\tubelite, inc\fbz-24-0164- fbc submittal - f46180-400t series impact curtainwall revisions\dwg\46180\TIO15.dwg

WIND/DEAD LOAD ANCHOR

WIND /DEAD LOAD ANCHOR NOTES:

- WIND/DEAD LOAD ANCHORS HAVE BEEN EVALUATED TO THE FOLLOWING:
 - WL = +/- 4,335 LBS (UNFACTORED) @ DOUBLE ANGLE SUPPORTS
 - MAX. SPAN = 14'-6"
 - MAX. TRIB WIDTH = 60"
 DEAD LOAD ANCHORS HAVE BEEN EVALUATED TO THE FOLLOWING:
 - DL = +/- 1,161 LBS (UNFACTORED) @ DOUBLE ANGLE SUPPORTS
 - DEAD LOAD SHALL BE DETERMINED BY ENGINEER OF RECORD.
- (1) 1/2"-13 X 2" GR. 5 HEX BOLT WITH NUTS , (2) FLAT WASHER, & LOCK WASHER.
 - MIN. FULL ENGAGEMENT WITH NUT & WASHER OR
 - THREADED INTO TAPPED HOLE W/ MIN. 3 THREADS PENETRATION BEYOND STEEL STRUCTURE
 - MIN. 1 1/2" EDGE DISTANCE.

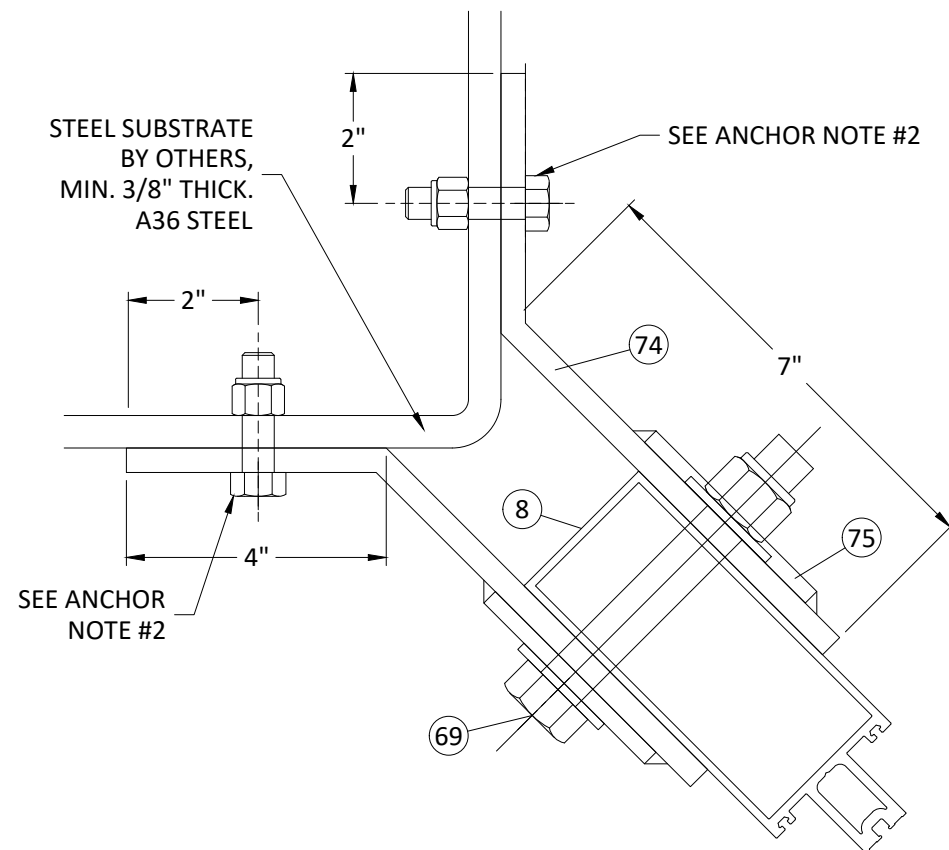

NOTES:

- ALTERNATE WIND & DEAD LOAD ANCHORS MAY BE DESIGNED FOR ALTERNATE SITE CONDITIONS AND STEEL ANGLE DESIGN ON A JOB TO JOB BASIS FOR THE APPLICABLE WIND LOADS AS DETERMINED IN ACCORDANCE WITH CH. 16 OF THE FLORIDA BLDG. CODE BY A FLORIDA REGISTERED PROFESSIONAL ENGINEER.

THE WL/DL ANCHOR HAS BEEN VERIFIED FOR THE DESIGN PRESSURE IN "CASE 3" TABLE OF SHEET 4.7

1 8.5 VERTICAL SECTION WIND/DEAD LOAD ANCHOR AT CORNER

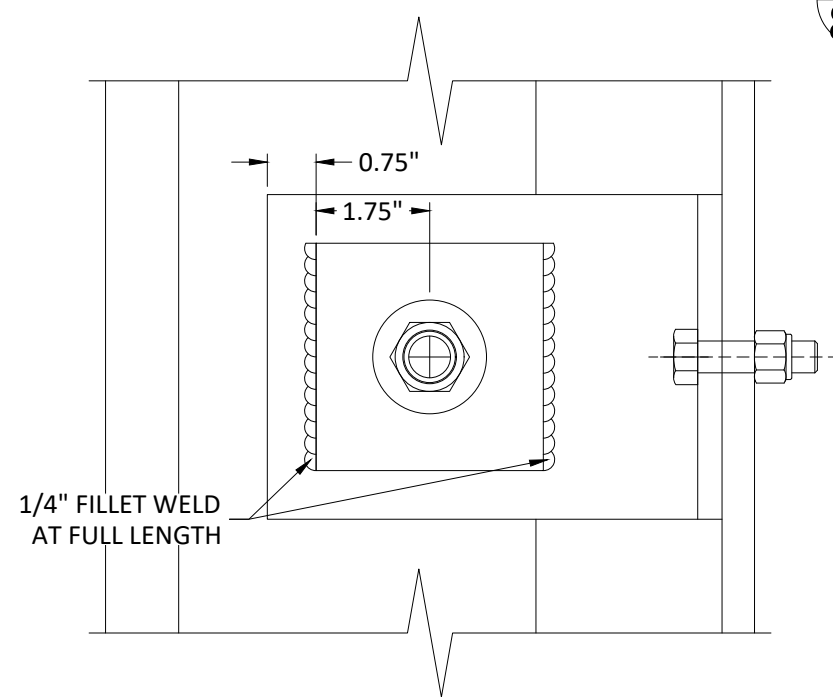

DEAD LOAD ANCHOR AT STEEL SUBSTRATE

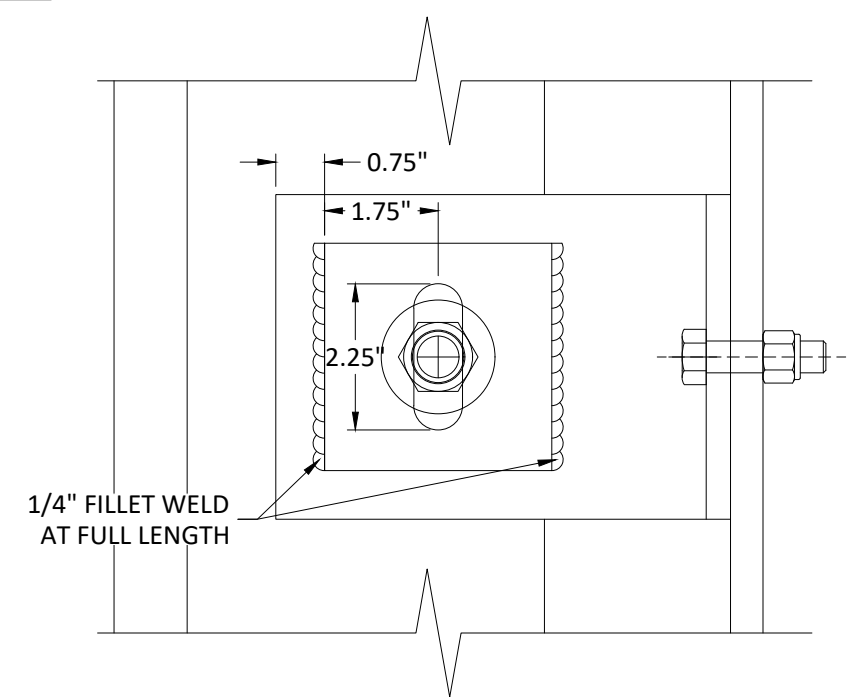

WIND LOAD ANCHOR AT STEEL SUBSTRATE

TUBELITE
DEPENDABLE
LEADERS IN ECO-EFFICIENT STOREFRONT, CURTAINWALL AND ENTRANCE SYSTEMS

3056 WALKER RIDGE DRIVE N.W.
WALKER, MICHIGAN 49544
PH: 800 866 2227 FX: 616 301 0008

TITLE: SERIES 400T CURTAIN WALL - CAPTURED GLASS (HVHZ) (IMPACT)
WIND/DEAD LOAD ANCHOR DETAILS

PREPARED BY: BUILDING DROPS, INC.
1900 NE MIAMI CT., STE. 2-15
MIAMI, FL 33132
PH: (954)399-8478
FAX: (954)744-4738
WEB: www.buildingdrops.com



REMARKS	BY	DATE
MULLION UPDATE	DI	2/2024

THE INSTALLATION DETAILS DESCRIBED HEREIN ARE GENERIC AND MAY NOT REFLECT ACTUAL CONDITIONS FOR A SPECIFIC SITE. IF SITE CONDITIONS CAUSE INSTALLATION TO DEVIATE FROM THE REQUIREMENTS DETAILED HEREIN, A LICENSED ENGINEER OR ARCHITECT SHALL PREPARE SITE SPECIFIC DOCUMENTS FOR USE WITH THIS DOCUMENT

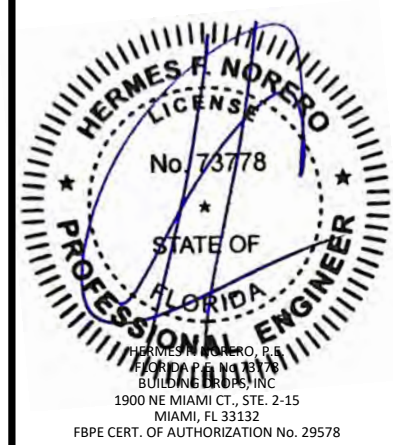

FL #:	FL46180
DATE:	12.19.23
DWG. BY:	MS
CHK. BY:	HFN
SCALE:	NTS
DWG. #:	TLI015
SECTION	8.5

2/27/2024 2:42 PM

WIND/DEAD LOAD ANCHOR

WIND /DEAD LOAD ANCHOR NOTES:

- WIND/DEAD LOAD ANCHORS HAVE BEEN EVALUATED TO THE FOLLOWING:
 - WL = +/- 4,335 LBS (UNFACTORED) @ DOUBLE ANGLE SUPPORTS
 - MAX. SPAN = 14'-6"
 - MAX. TRIB WIDTH = 60"
 DEAD LOAD ANCHORS HAVE BEEN EVALUATED TO THE FOLLOWING:
 - DL = +/- 1,161 LBS (UNFACTORED) @ DOUBLE ANGLE SUPPORTS
 - DEAD LOAD SHALL BE DETERMINED BY ENGINEER OF RECORD.
- (1) 1/2" HILTI KWIK BOLT TZ2 - SS
 - MIN. EMBEDMENT: 2-3/4"
 - MIN. EDGE DISTANCE: 6-3/4"
 - MIN. C.C. SPACING: 6-1/2"
 - MIN 4000 PSI UNCRACKED CONCRETE OR, (1) 1/2" HILTI KWIK BOLT 3
 - MIN. EMBEDMENT: 3-1/2"
 - MIN. EDGE DISTANCE: 4-1/2"
 - MIN. C.C. SPACING: 6-1/2"
 - MIN 4000 PSI UNCRACKED CONCRETE

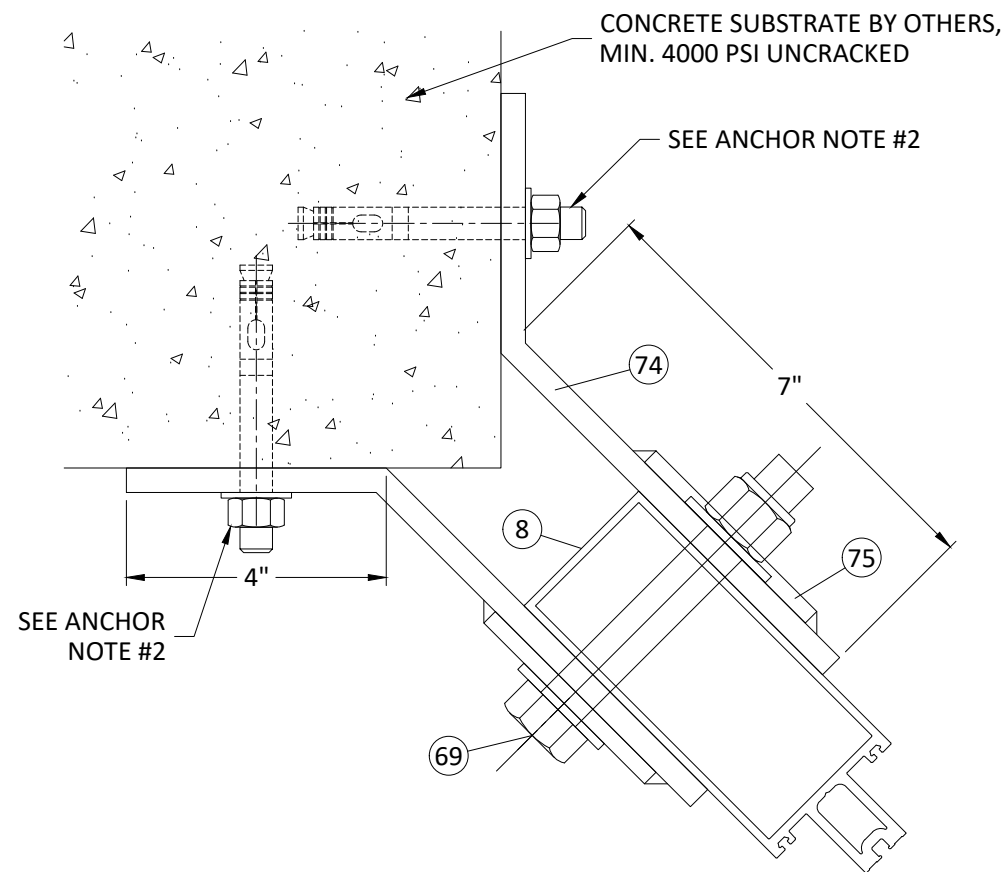

NOTES:

- ALTERNATE WIND & DEAD LOAD ANCHORS MAY BE DESIGNED FOR ALTERNATE SITE CONDITIONS AND STEEL ANGLE DESIGN ON A JOB TO JOB BASIS FOR THE APPLICABLE WIND LOADS AS DETERMINED IN ACCORDANCE WITH CH. 16 OF THE FLORIDA BLDG. CODE BY A FLORIDA REGISTERED PROFESSIONAL ENGINEER.

THE WL/DL ANCHOR HAS BEEN VERIFIED FOR THE DESIGN PRESSURE IN "CASE 3" TABLE OF SHEET 4.7

1 8.6 VERTICAL SECTION WIND/DEAD LOAD ANCHOR AT CORNER

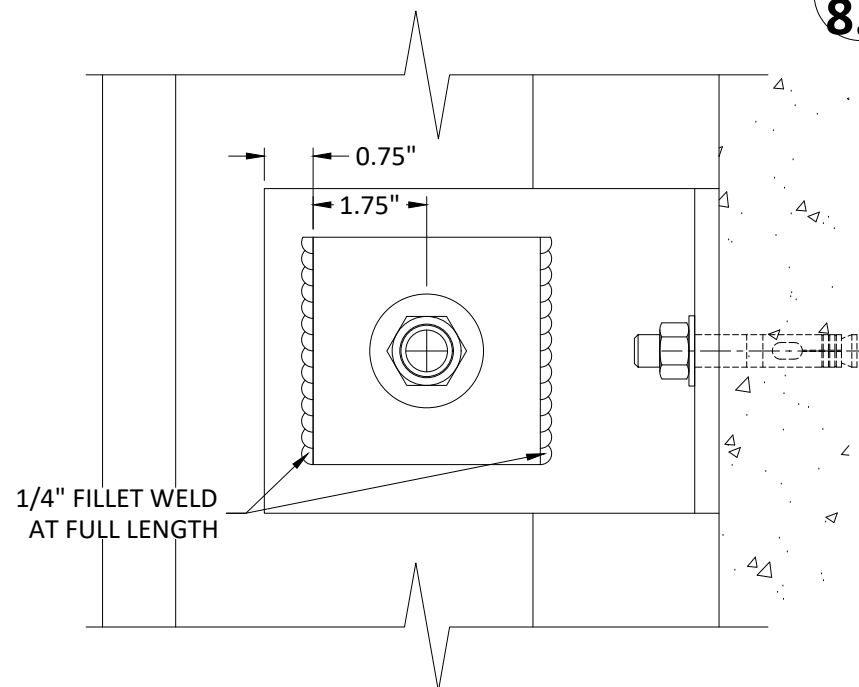

DEAD LOAD ANCHOR
AT CONCRETE SUBSTRATE

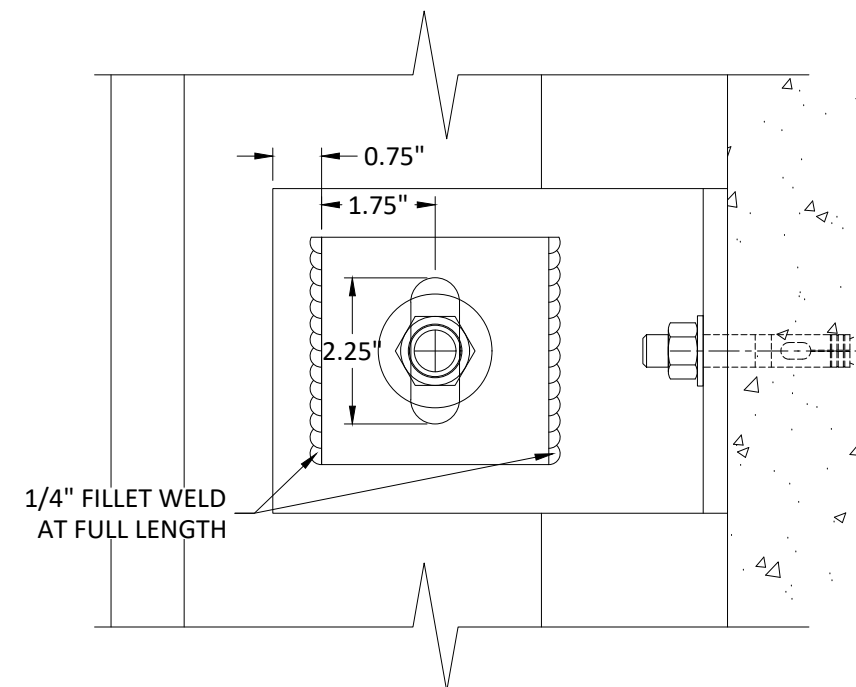

WIND LOAD ANCHOR
AT CONCRETE SUBSTRATE

TUBELITE
DEPENDABLE

LEADERS IN ECO-EFFICIENT STOREFRONT,
CURTAINWALL AND ENTRANCE SYSTEMS

3056 WALKER RIDGE DRIVE N.W.
WALKER, MICHIGAN 49544
PH: 800 866 2227 FX: 616 301 0008

TITLE: SERIES 400T CURTAIN WALL -
CAPTURED GLASS
(HVHZ) (IMPACT)

WIND/DEAD LOAD ANCHOR DETAILS

PREPARED BY: BUILDING DROPS, INC.

1900 NE MIAMI CT., STE. 2-15
MIAMI, FL 33132
PH: (954)399-8478
FAX: (954)744-4738
WEB: www.buildingdrops.com



REMARKS	BY	DATE
MULLION UPDATE	DI	2/2024

THE INSTALLATION DETAILS DESCRIBED HEREIN ARE GENERIC AND MAY NOT REFLECT ACTUAL CONDITIONS FOR A SPECIFIC SITE. IF SITE CONDITIONS CAUSE INSTALLATION TO DEVIATE FROM THE REQUIREMENTS DETAILED HEREIN, A LICENSED ENGINEER OR ARCHITECT SHALL PREPARE SITE SPECIFIC DOCUMENTS FOR USE WITH THIS DOCUMENT

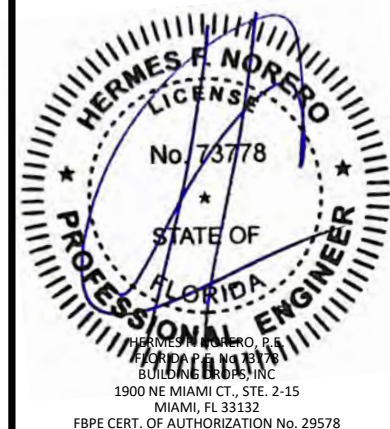

FL #: **FL46180**

DATE: **12.19.23**

DWG. BY: **MS** CHK. BY: **HFN**

SCALE: **NTS**

DWG. #: **TLI015**

SECTION
8.6

s:\projects\tubelite, inc\fbz-24-0164-fbc submittal - f46180-400t series impact curtainwall revisions\dwg\46180\TIO15.dwg

COMPONENTS

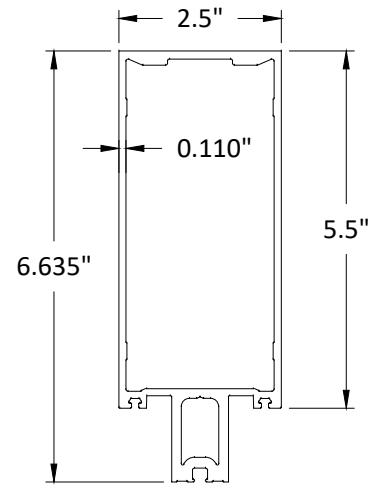

1 EXTRUSION, TUBE
ALUMINUM 6063-T6

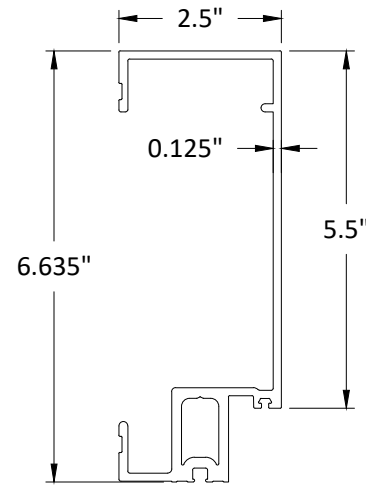

2 TUBE, OPEN-BACK
ALUMINUM 6063-T6

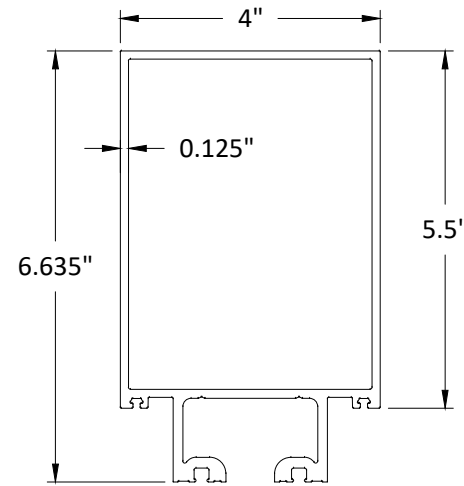

4 TUBE, 4" INTMD.
ALUMINUM 6063-T6

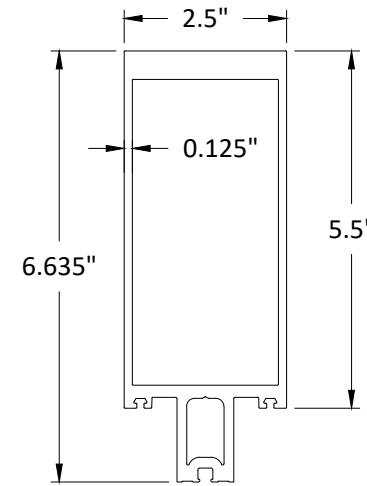

7 TUBE, HD TUBULAR
ALUMINUM 6063-T6

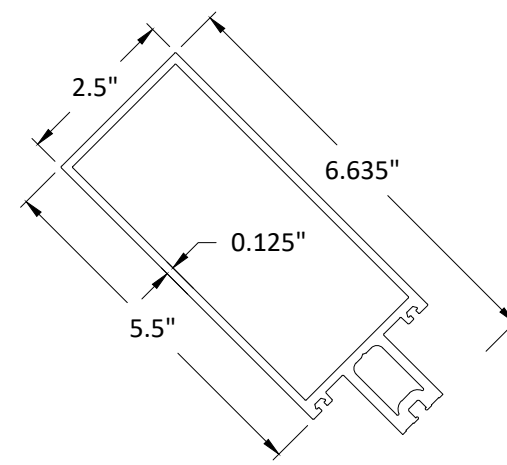

8 TUBE, CORNER
ALUMINUM 6063-T6

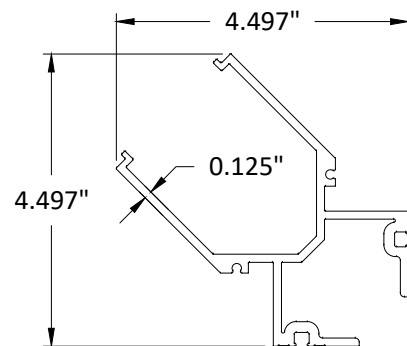

9 OUTSIDE CORNER ADAPTOR
ALUMINUM 6063-T5

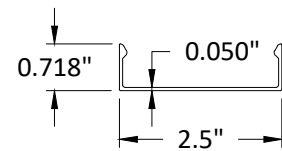

13 COVER, FACE, 2-1/2" X 3/4"
ALUMINUM 6063-T5

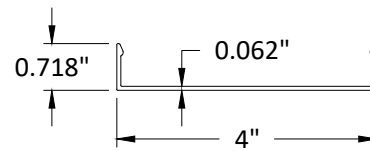

14 COVER, FACE, 4" X 3/4"
ALUMINUM 6063-T5

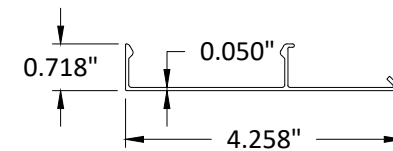

15 COVER, FACE, OUTSIDE CORNER
ALUMINUM 6063-T5

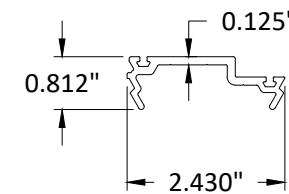

17 OFFSET PRESSURE PLATE
ALUMINUM 6063-T5

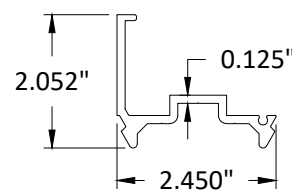

18 OFFSET FILLER-PRESSURE PLATE
ALUMINUM 6063-T5

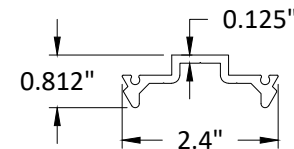

19 OFFSET PRESSURE PLATE
ALUMINUM 6063-T5

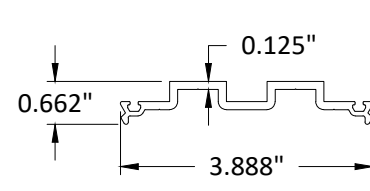

20 PRESSURE PLATE, 4"
ALUMINUM 6063-T5

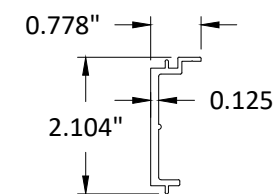

29 POCKET FILLER
PVC

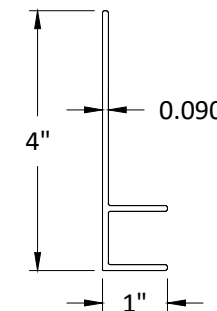

31 F-ANCHOR CLIP
ALUMINUM 6063-T5

TUBELITE
DEPENDABLE

LEADERS IN ECO-EFFICIENT STOREFRONT,
CURTAINWALL AND ENTRANCE SYSTEMS

3056 WALKER RIDGE DRIVE N.W.
WALKER, MICHIGAN 49544
PH: 800 866 2227 FX: 616 301 0008

TITLE: SERIES 400T CURTAIN WALL -
CAPTURED GLASS
(HVHZ) (IMPACT)

COMPONENTS & BILL OF MATERIALS

PREPARED BY: BUILDING DROPS, INC.

1900 NE MIAMI CT., STE. 2-15
MIAMI, FL 33132
PH: (954)399-8478
FAX: (954)744-4738
WEB: www.buildingdrops.com



REMARKS	BY	DATE
MULLION UPDATE	DI	2/2024

THE INSTALLATION DETAILS DESCRIBED HEREIN ARE
GENERIC AND MAY NOT REFLECT ACTUAL CONDITIONS FOR
A SPECIFIC SITE. IF SITE CONDITIONS CAUSE INSTALLATION
TO DEVIATE FROM THE REQUIREMENTS DETAILED HEREIN, A
LICENSED ENGINEER OR ARCHITECT SHALL PREPARE SITE
SPECIFIC DOCUMENTS FOR USE WITH THIS DOCUMENT



FL #: **FL46180**

DATE: **12.19.23**

DWG. BY: **MS** CHK. BY: **HFN**

SCALE: **NTS**

DWG. #: **TLI015**

SECTION
9.0

COMPONENTS

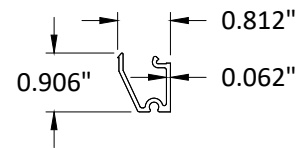

34 REDUCER
ALUMINUM 6063-T5

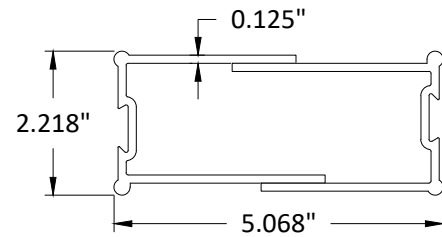

35 MULLION SPLICE, INTMD.
ALUMINUM 6063-T5

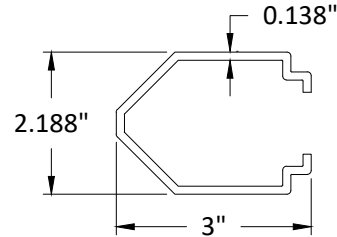

41 MULLION SPLICE, ITEM #9
ALUMINUM 6063-T5

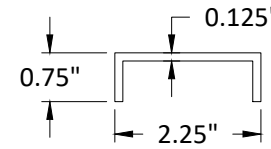

54 ALUMINUM 6063-T5

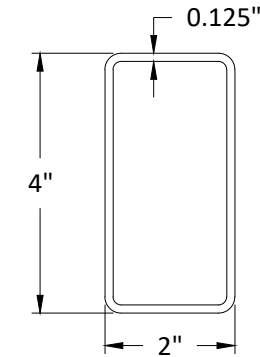

55 REIN. 2"X4"X11 GA. (120" LONG)
A36 STEEL

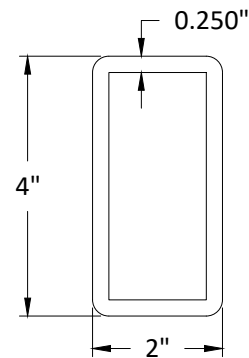

56 REIN. 2"X4"X1/4" (120" LONG)
A36 STEEL

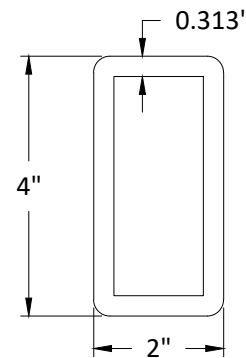

57 REIN. 2"X4"X5/16" (120" LONG)
A36 STEEL

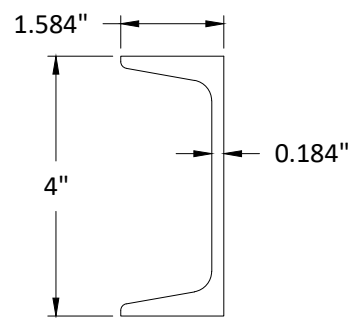

58 REIN. C4X5.4 (120" LONG)
A36 STEEL

59 REIN. C4X5.4 (198" LONG)
A36 STEEL

60 REIN. C4X5.4 (96" LONG)
A36 STEEL

61 REIN. C4X5.4 (24" LONG)
A36 STEEL

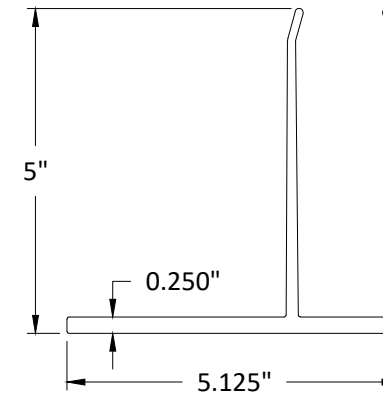

62 ANCHOR, 'F' CUT
ALUMINUM 6063-T6

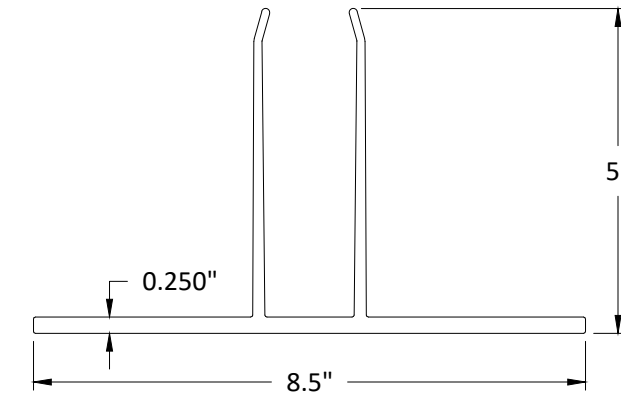

63 ANCHOR, 'T' CUT
ALUMINUM 6063-T6

TUBELITE
DEPENDABLE
LEADERS IN ECO-EFFICIENT STOREFRONT,
CURTAINWALL AND ENTRANCE SYSTEMS

3056 WALKER RIDGE DRIVE N.W.
WALKER, MICHIGAN 49544
PH: 800 866 2227 FX: 616 301 0008

TITLE: SERIES 400T CURTAIN WALL -
CAPTURED GLASS
(HVHZ) (IMPACT)
COMPONENTS & BILL OF MATERIALS

PREPARED BY: BUILDING DROPS, INC.
1900 NE MIAMI CT., STE. 2-15
MIAMI, FL 33132
PH: (954)399-8478
FAX: (954)744-4738
WEB: www.buildingdrops.com



REMARKS	BY	DATE
MULLION UPDATE	DI	2/2024

THE INSTALLATION DETAILS DESCRIBED HEREIN ARE
GENERIC AND MAY NOT REFLECT ACTUAL CONDITIONS FOR
A SPECIFIC SITE. IF SITE CONDITIONS CAUSE INSTALLATION
TO DEVIATE FROM THE REQUIREMENTS DETAILED HEREIN, A
LICENSED ENGINEER OR ARCHITECT SHALL PREPARE SITE
SPECIFIC DOCUMENTS FOR USE WITH THIS DOCUMENT

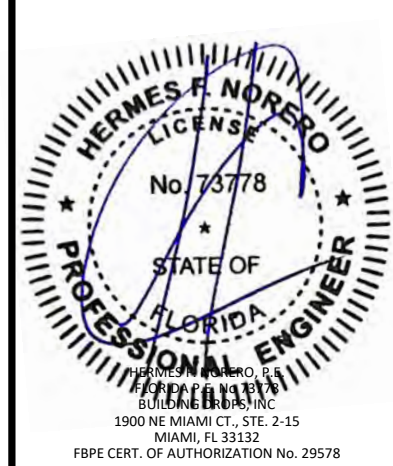

FL #: **FL46180**

DATE: **12.19.23**

DWG. BY: **MS** CHK. BY: **HFN**

SCALE: **NTS**

DWG. #: **TLI015**

SECTION
9.1

s:\projects\tubelite, inc\fbz-24-0164- fbc submittal - f46180-400t series impact curtainwall revisions\dwg\46180\TLO15.dwg 2/27/2024 2:42 PM

COMPONENTS

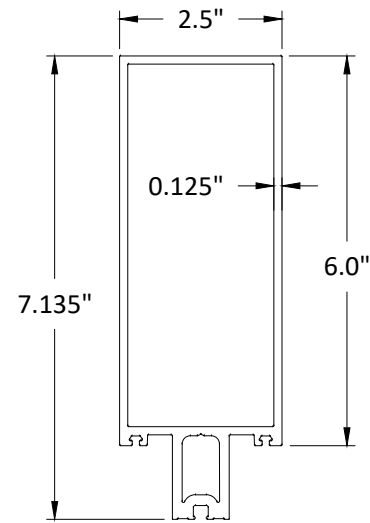

76 EXTRUSION, TUBE
ALUMINUM 6063-T6

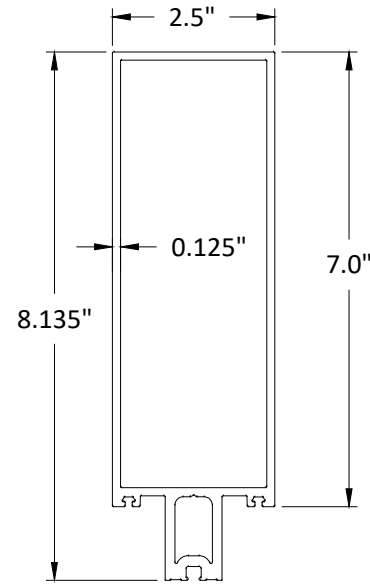

77 EXTRUSION, TUBE
ALUMINUM 6063-T6

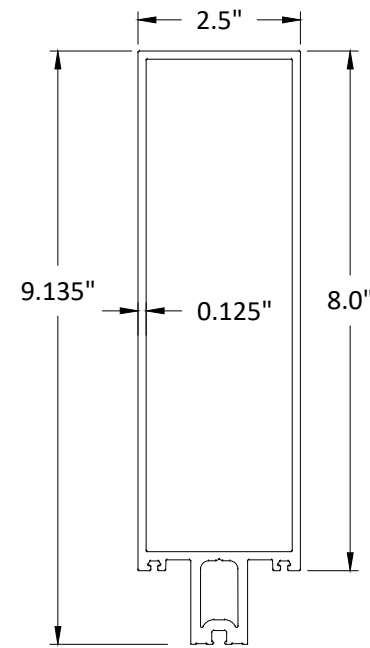

78 EXTRUSION, TUBE
ALUMINUM 6063-T6

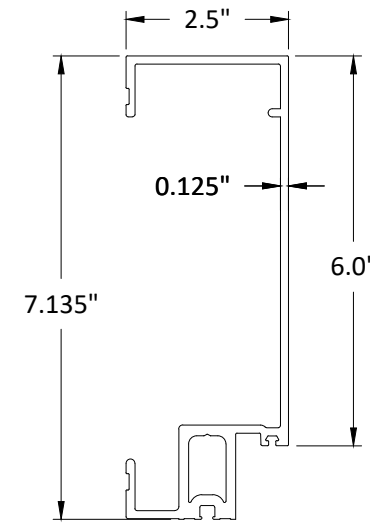

79 TUBE, OPEN BACK
ALUMINUM 6063-T6

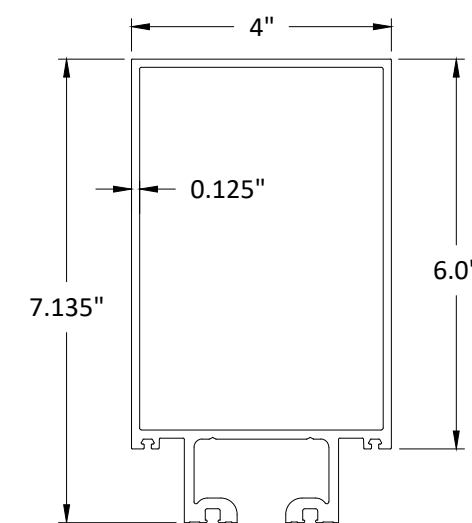

80 TUBE, 4" INTMD.
ALUMINUM 6063-T6

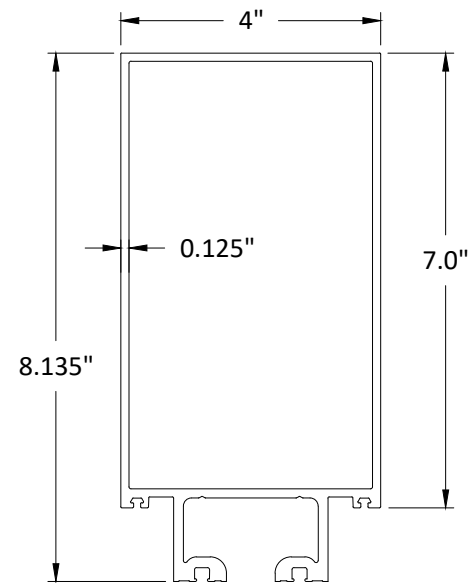

81 TUBE, 4" INTMD.
ALUMINUM 6063-T6

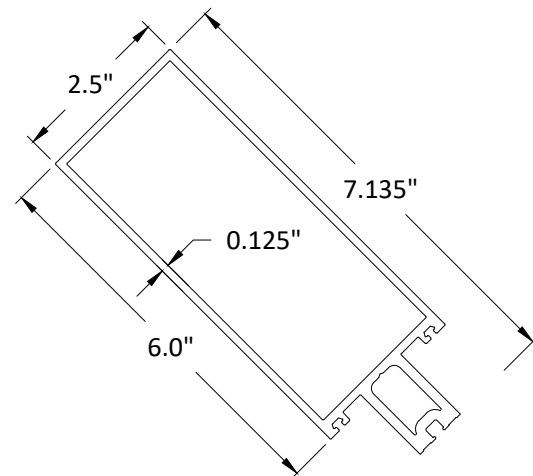

82 TUBE, CORNER
ALUMINUM 6063-T6

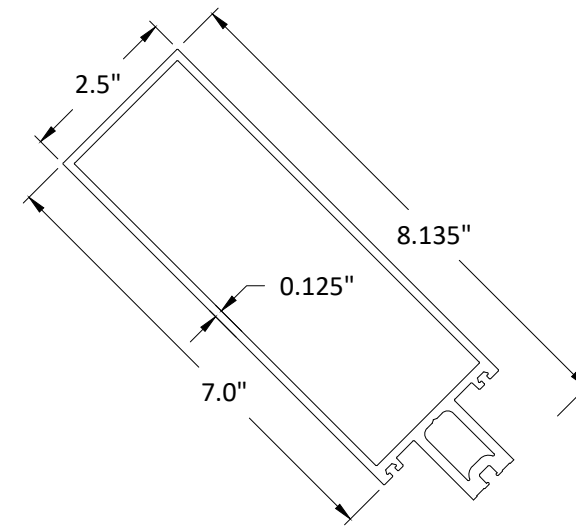

83 TUBE, CORNER
ALUMINUM 6063-T6

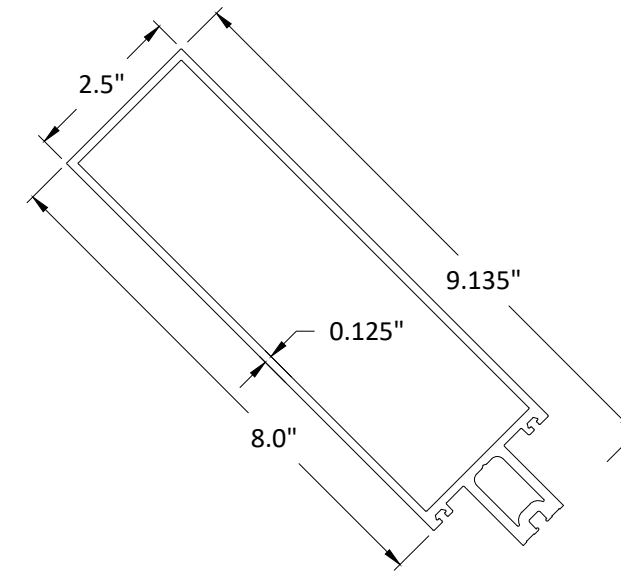

84 TUBE, CORNER
ALUMINUM 6063-T6

TUBELITE®
DEPENDABLE

LEADERS IN ECO-EFFICIENT STOREFRONT,
CURTAINWALL AND ENTRANCE SYSTEMS

3056 WALKER RIDGE DRIVE N.W.
WALKER, MICHIGAN 49544
PH: 800 866 2227 FX: 616 301 0008

TITLE: SERIES 400T CURTAIN WALL -
CAPTURED GLASS
(HVHZ) (IMPACT)

COMPONENTS & BILL OF MATERIALS

PREPARED BY: BUILDING DROPS, INC.

1900 NE MIAMI CT., STE. 2-15
MIAMI, FL 33132
PH: (954)399-8478
FAX: (954)744-4738
WEB: www.buildingdrops.com



REMARKS	BY	DATE
MULLION UPDATE	DI	2/2024

THE INSTALLATION DETAILS DESCRIBED HEREIN ARE
GENERIC AND MAY NOT REFLECT ACTUAL CONDITIONS FOR
A SPECIFIC SITE. IF SITE CONDITIONS CAUSE INSTALLATION
TO DEVIATE FROM THE REQUIREMENTS DETAILED HEREIN, A
LICENSED ENGINEER OR ARCHITECT SHALL PREPARE SITE
SPECIFIC DOCUMENTS FOR USE WITH THIS DOCUMENT



FL #: **FL46180**

DATE: **12.19.23**

DWG. BY: **MS** CHK. BY: **HFN**

SCALE: **NTS**

DWG. #: **TLI015**

SECTION
9.2

s:\projects\tubelite, inc\fbz-24-0164-fbc submittal - f46180-400t series impact curtainwall revisions\dwg\46180\TIO15.dwg 2/27/2024 2:42 PM

COMPONENTS

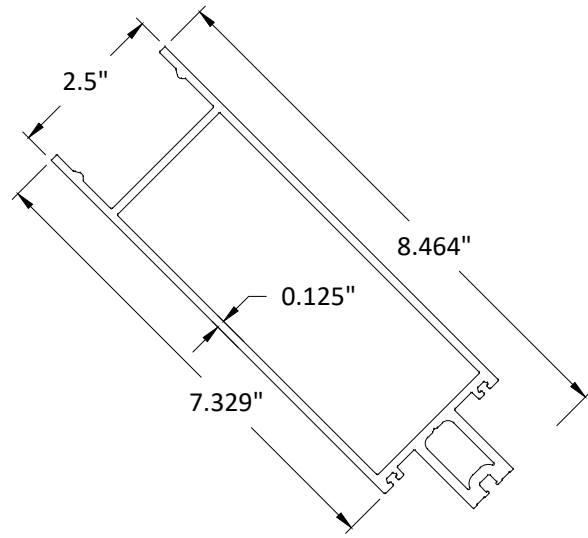

85 TUBE, CORNER, ANGLED BACK
ALUMINUM 6063-T6

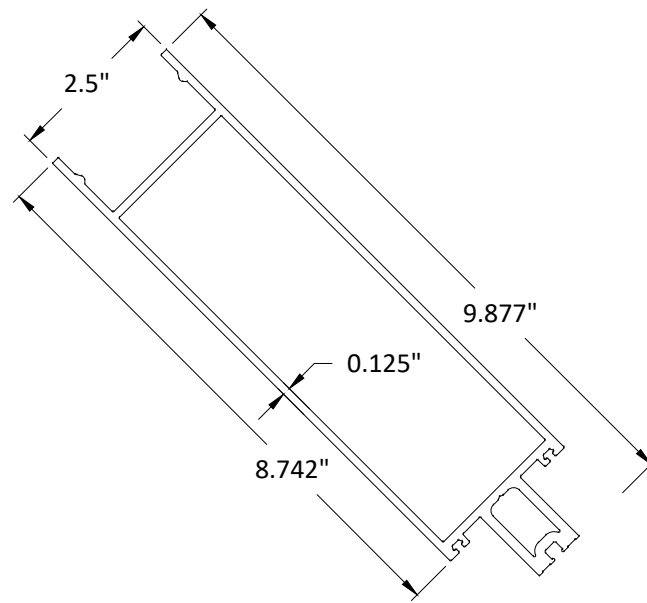

86 TUBE, CORNER, ANGLED BACK
ALUMINUM 6063-T6

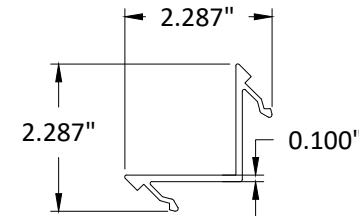

87 CORNER, ANGLED BACK COVER
ALUMINUM 6063-T6

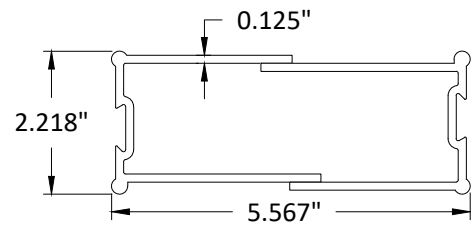

88 MULLION SPLICE, INTMD.
ALUMINUM 6063-T5

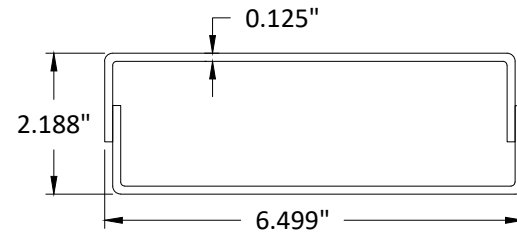

89 MULLION SPLICE, INTMD.
ALUMINUM 6063-T5

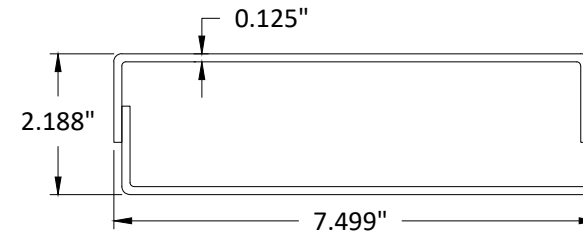

90 MULLION SPLICE, INTMD.
ALUMINUM 6063-T5

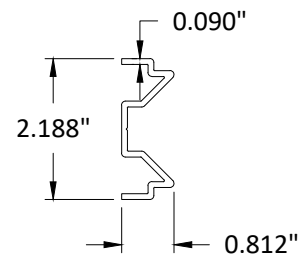

110 MULLION SPLICE, INTMD.
ALUMINUM 6063-T5

TUBELITE®
DEPENDABLE
LEADERS IN ECO-EFFICIENT STOREFRONT,
CURTAINWALL AND ENTRANCE SYSTEMS

3056 WALKER RIDGE DRIVE N.W.
WALKER, MICHIGAN 49544
PH: 800 866 2227 FX: 616 301 0008

TITLE: SERIES 400T CURTAIN WALL -
CAPTURED GLASS
(HVHZ) (IMPACT)

COMPONENTS & BILL OF MATERIALS

PREPARED BY: BUILDING DROPS, INC.

1900 NE MIAMI CT., STE. 2-15
MIAMI, FL 33132
PH: (954)399-8478
FAX: (954)744-4738
WEB: www.buildingdrops.com



REMARKS	BY	DATE
MULLION UPDATE	DI	2/2024

THE INSTALLATION DETAILS DESCRIBED HEREIN ARE
GENERIC AND MAY NOT REFLECT ACTUAL CONDITIONS FOR
A SPECIFIC SITE. IF SITE CONDITIONS CAUSE INSTALLATION
TO DEVIATE FROM THE REQUIREMENTS DETAILED HEREIN, A
LICENSED ENGINEER OR ARCHITECT SHALL PREPARE SITE
SPECIFIC DOCUMENTS FOR USE WITH THIS DOCUMENT



FL #: **FL46180**

DATE: **12.19.23**

DWG. BY: **MS** CHK. BY: **HFN**

SCALE: **NTS**

DWG. #: **TLI015**

SECTION
9.3

s:\projects\tubelite, inc\fbz-24-0164- fbc submittal - f46180-400t series impact curtainwall revisions\dwg\46180\TLO15.dwg 2/27/2024 2:42 PM

BILL OF MATERIALS

BILL OF MATERIAL			
ITEM	PART NO.	DESCRIPTION	MATERIAL
1	E55TBC223	EXTRUSION, TUBE, NON-THERMAL	ALUMINUM - 6063-T6
2	E55TBC245	EXTRUSION, TUBE, OPEN-BACK	ALUMINUM - 6063-T6
4	E55TBC121	EXTRUSION, TUBE, 4" INTERMEDIATE	ALUMINUM - 6063-T6
7	E55TBC302	EXTRUSION, TUBE, HD TUBULAR	ALUMINUM - 6063-T6
8	E55TBC88	EXTRUSION, TUBE, CORNER	ALUMINUM - 6063-T6
9	E4TB52	EXTRUSION, OUTSIDE CORNER ADAPTOR, CAPTURED	ALUMINUM - 6063-T5
13	E4TB64	EXTRUSION, COVER, FACE, 2-1/2" X 3/4"	ALUMINUM - 6063-T5
14	E4TB285	EXTRUSION, COVER, FACE, 4" X 3/4"	ALUMINUM - 6063-T5
15	E4TB289	EXTRUSION, COVER, FACE, OUTSIDE CORNER, CAPTURED	ALUMINUM - 6063-T5
17	M4TB288	EXTRUSION, OFFSET PRESSURE PLATE	ALUMINUM - 6063-T5
18	M4TB284FS	EXTRUSION, OFFSET FILLER-PRESSURE PLATE	ALUMINUM - 6063-T5
19	M4TB102FS	EXTRUSION, OFFSET PRESSURE PLATE	ALUMINUM - 6063-T5
20	M4TB315FS	EXTRUSION, OFFSET PRESSURE PLATE, 4"	ALUMINUM - 6063-T5
22	P2061	SHEAR BLOCK	ALUMINUM - 6063-T5
23	PTB126C	SHEAR BLOCK	ALUMINUM - 6063-T5
24	PTB60	SHEAR BLOCK	ALUMINUM - 6063-T5
25	P1771D	SHEAR BLOCK	ALUMINUM - 6063-T5
26	PTB49	SHEAR BLOCK	ALUMINUM - 6063-T5
29	PTB286	POCKET FILLER	PVC
31	E3162	F-ANCHOR CLIP	ALUMINUM - 6063-T5
34	E4TB69	REDUCER	ALUMINUM - 6063-T5
35	P1627D	MULLION SPLICE, INTERMEDIATE	ALUMINUM - 6063-T5
41	PTB352	MULLION SPLICE, OUTSIDE CORNER ADAPTOR, CAPTURED	ALUMINUM - 6063-T5
42	P4606	GASKET, FILLER-PRESSURE PLATE	P-PART - RUBBER
43	PTB33	GASKET, PRESSURE PLATE	P-PART - RUBBER
44	PTB148	GASKET, THERMAL BARRIER, EPG (PRESSURE PLATE)	P-PART - RUBBER
45	P2064	GASKET, THERMAL BARRIER, LIVE LOAD	P-PART - RUBBER
47	P4631	GASKET, SSG	P-PART - RUBBER
48	P6550	SETTING BLOCK	P-PART - SILICONE
49	PTB154	3/8" X 7/16" GLAZING TAPE	P-PART - FOAM
53	P4743	OS 90 SHEAR CLIP	P-PART - 6063-T5
54	E0536	MULLION CLIP	ALUMINUM - 6063-T5
55	-	A36 STEEL, TUBE, 2" X 4" X 11 GA., 120" LONG	P-PART - STEEL
56	-	A36 STEEL, TUBE, 2" X 4" X 1/4", 120" LONG	P-PART - STEEL
57	-	A36 STEEL, TUBE, 2" X 4" X 5/16", 120" LONG	P-PART - STEEL
58	-	A36 STEEL, CHANNEL, C4 X 5.4, 120" LONG	P-PART - STEEL
59	-	A36 STEEL, CHANNEL, C4 X 5.4, 198" LONG	P-PART - STEEL

BILL OF MATERIAL			
ITEM	PART NO.	DESCRIPTION	MATERIAL
60	-	A36 STEEL, CHANNEL, C4 X 5.4, 96" LONG	P-PART - STEEL
61	-	A36 STEEL, CHANNEL, C4 X 5.4, 24" LONG	P-PART - STEEL
62	PTB20	ANCHOR, 'F' CUT & PRE-DRILLED	ALUMINUM - 6063-T6
63	PTB21	ANCHOR, 'T' CUT & PRE-DRILLED	ALUMINUM - 6063-T6
65	S425	SCREW, 1/4"-20 X 3", HEX HD TYPE F	P-PART - FASTENER
67	S369	SCREW, 1/4"-20 X 3/4", HEX HD TYPE F	P-PART - FASTENER
68	S6505	SCREW, 1/4"-20 X 3/4", FLAT HEAD, CLASS 2A	P-PART - FASTENER
69	-	BOLT, 3/4"-10 X 5-1/4" HEX HD, CLASS 2A WITH NUT & (2) WASHERS	P-PART - FASTENER
73	-	WL/DL ANGLE, 4"X6" OR 4"X7"	A36 STEEL
74	-	WL/DL CORNER ANGLE, 4"X6" OR 4"X7"	A36 STEEL
75	-	PLATE, 3-1/2"X3-1/2"	A36 STEEL
76	E6TBC02	EXTRUSIONS, TUBE, NON-THERMAL	ALUMINUM - 6063-T6
77	E7TBC02	EXTRUSIONS, TUBE, NON-THERMAL	ALUMINUM - 6063-T6
78	E8TBC02	EXTRUSIONS, TUBE, NON-THERMAL	ALUMINUM - 6063-T6
79	E6TBC245	EXTRUSION, TUBE, OPEN-BACK	ALUMINUM - 6063-T6
80	E6TBC121	EXTRUSION, TUBE, 4" INTERMEDIATE	ALUMINUM - 6063-T6
81	E7TBC121	EXTRUSION, TUBE, 4" INTERMEDIATE	ALUMINUM - 6063-T6
82	E6TBC88	EXTRUSION, TUBE, CORNER	ALUMINUM - 6063-T6
83	E7TBC88	EXTRUSION, TUBE, CORNER	ALUMINUM - 6063-T6
84	E8TBC88	EXTRUSION, TUBE, CORNER	ALUMINUM - 6063-T6
85	E7TBC88	EXTRUSION, TUBE, CORNER, ANGLED BACK	ALUMINUM - 6063-T6
86	E8TBC88	EXTRUSION, TUBE, CORNER, ANGLED BACK	ALUMINUM - 6063-T6
87	E4TB50	EXTRUSION, CORNER, ANGLED BACK COVER	ALUMINUM - 6063-T6
88	P2058	SHEAR BLOCK	ALUMINUM - 6063-T5
89	PTB61	SHEAR BLOCK	ALUMINUM - 6063-T5
90	PTB50	SHEAR BLOCK	ALUMINUM - 6063-T5
91	PTB1260	SHEAR BLOCK	ALUMINUM - 6063-T5
92	P1771C	SHEAR BLOCK	ALUMINUM - 6063-T5

TUBELITE
DEPENDABLE
LEADERS IN ECO-EFFICIENT STOREFRONT, CURTAINWALL AND ENTRANCE SYSTEMS

3056 WALKER RIDGE DRIVE N.W.
WALKER, MICHIGAN 49544
PH: 800 866 2227 FX: 616 301 0008

TITLE: SERIES 400T CURTAIN WALL - CAPTURED GLASS (HVHZ) (IMPACT)

COMPONENTS & BILL OF MATERIALS

PREPARED BY: BUILDING DROPS, INC.
1900 NE MIAMI CT, STE. 2-15
MIAMI, FL 33132
PH: (954)399-8478
FAX: (954)744-4738
WEB: www.buildingdrops.com



REMARKS	BY	DATE
MULLION UPDATE	DI	2/2024

THE INSTALLATION DETAILS DESCRIBED HEREIN ARE GENERIC AND MAY NOT REFLECT ACTUAL CONDITIONS FOR A SPECIFIC SITE. IF SITE CONDITIONS CAUSE INSTALLATION TO DEVIATE FROM THE REQUIREMENTS DETAILED HEREIN, A LICENSED ENGINEER OR ARCHITECT SHALL PREPARE SITE SPECIFIC DOCUMENTS FOR USE WITH THIS DOCUMENT



FL #: **FL46180**

DATE: **12.19.23**

DWG. BY: **MS** CHK. BY: **HFN**

SCALE: **NTS**

DWG. #: **TLI015**

SECTION **9.4**

s:\projects\tubelite, inc\fbz-24-0164 - fbc submittal - f46180-400t series impact curtainwall revisions\dwg\46180\TIO15.dwg 2/27/2024 2:42 PM

BILL OF MATERIALS

BILL OF MATERIAL			
ITEM	PART NO.	DESCRIPTION	MATERIAL
93	P2059	SHEAR BLOCK	ALUMINUM - 6063-T5
94	PTB62A	SHEAR BLOCK	ALUMINUM - 6063-T5
95	PTB51A	SHEAR BLOCK	ALUMINUM - 6063-T5
96	P1771B	SHEAR BLOCK	ALUMINUM - 6063-T5
97	P2060	SHEAR BLOCK	ALUMINUM - 6063-T5
98	PTB62C	SHEAR BLOCK	ALUMINUM - 6063-T5
99	PTB51B	SHEAR BLOCK	ALUMINUM - 6063-T5
100	P1627E	MULLION SPLICE, INTMD.	ALUMINUM - 6063-T5
101	P1632A	MULLION SPLICE, INTMD.	ALUMINUM - 6063-T5
102	P1632B	MULLION SPLICE, INTMD.	ALUMINUM - 6063-T5
108	P4741	OS 90 SHEAR CLIP	ALUMINUM - 6063-T5
109	P4744	OS 90 SHEAR CLIP	ALUMINUM - 6063-T5
110	PTB350	MULLION SPLICE, INTMD.	ALUMINUM - 6063-T5

TUBELITE®
DEPENDABLE
 LEADERS IN ECO-EFFICIENT STOREFRONT,
 CURTAINWALL AND ENTRANCE SYSTEMS

3056 WALKER RIDGE DRIVE N.W.
 WALKER, MICHIGAN 49544
 PH: 800 866 2227 FX: 616 301 0008

TITLE: SERIES 400T CURTAIN WALL -
 CAPTURED GLASS
 (HVHZ) (IMPACT)

COMPONENTS & BILL OF MATERIALS

PREPARED BY: BUILDING DROPS, INC.

1900 NE MIAMI CT., STE. 2-15
 MIAMI, FL 33132
 PH: (954)399-8478
 FAX: (954)744-4738
 WEB: www.buildingdrops.com



REMARKS	BY	DATE
MULLION UPDATE	DI	2/2024

THE INSTALLATION DETAILS DESCRIBED HEREIN ARE
 GENERIC AND MAY NOT REFLECT ACTUAL CONDITIONS FOR
 A SPECIFIC SITE. IF SITE CONDITIONS CAUSE INSTALLATION
 TO DEVIATE FROM THE REQUIREMENTS DETAILED HEREIN, A
 LICENSED ENGINEER OR ARCHITECT SHALL PREPARE SITE
 SPECIFIC DOCUMENTS FOR USE WITH THIS DOCUMENT



FL #: **FL46180**

DATE: **12.19.23**

DWG. BY: **MS** CHK. BY: **HFN**

SCALE: **NTS**

DWG. #: **TLI015**

SECTION
9.5

MULLION/SHEAR BLOCK/ACCESSORY TABLE

MULLION		HEAD SHEAR BLOCK		INTERMEDIATE SHEAR BLOCK		SILL SHEAR BLOCK		OS 90 SHEAR CLIP		MULLION SPLICE, INTMD.	
ITEM	PART NO.	ITEM	PART NO.	ITEM	PART NO.	ITEM	PART NO.	ITEM	PART NO.	ITEM	PART NO.
76	E6TBC02	88	P2058	89	PTB61	90	PTB50	53	P4743	100	P1627E
79	E6TBC245	91	PTB1260	-	-	91	PTB1260	-	-	-	-
80	E6TBC121	-	-	92	P1771C	-	-	-	-	-	-
77	E7TBC02	93	P2059	94	PTB62A	95	PTB51A	108	P4741	101	P1632A
81	E7TBC121	-	-	96	P1771B	-	-	-	-	-	-
85	E7TBC88	108	P4741	-	-	-	-	108	P4741	101 & 110	P1632A & PTB350
78	E8TBC02	97	P2060	98	PTB62C	99	PTB51B	109	P4744	102	P1632B
86	E8TBC88	109	P4744	-	-	-	-	109	P4744	102 & 110	P1632B & PTB350

s:\projects\tubelite, inc\fbz-24-0164-fbc submittal - f46180-400t series impact curtainwall revisions\dwg\46180\TLO15.dwg 2/27/2024 2:42 PM